

# SPRING HILL COLLEGE

1999 • 2000 MEN'S BASKETBALL YEARBOOK



The Road to a

# CHAMPIONSHIP

Season

THIRSTY?

THIRSTY?

THIRSTY?

THIRSTY?

Always Coca-Cola.





# 1999-2000 SPRING HILL BADGERS

## TEAM SCHEDULE

### NOVEMBER

Thurs. 4th	TEXAS COLLEGE	7:30 p.m.
Wed. 10th	AUBURN - MONTGOMERY	7:30 p.m.
Mon. 15th	TALLADEGA*	7:30 p.m.
Wed. 17th	BIRMINGHAM SOUTHERN	7:30 p.m.

*at Campbellsville Classic (Campbellsville, KY)*

Fri. 19th	vs. Lindsey Wilson	TBA
Sat. 20th	at Campbellsville	TBA

Tues. 23rd	at Faulkner University	7:00 p.m.
------------	------------------------	-----------

### DECEMBER

Fri. 3rd	WEBBER COLLEGE	7:30 p.m.
Tues. 14th	FAULKNER UNIVERSITY	7:30 p.m.
Thurs. 17th	at Auburn-Montgomery	7:30 p.m.
Mon. 20th	FREED-HARDEMAN UNIVERSITY	7:30 p.m.

*at Holiday Inn Tournament (Lake Wales, FL)*

Thurs. 30th	vs. Lee University	2:00 p.m.
Fri. 31st	Warner Southern / Northland (WI)	2:00 / 6:00

### JANUARY

Tues. 4th	at Freed-Hardeman University	7:30 p.m.
Thurs. 6th	at Birmingham Southern	7:30 p.m.
Mon. 10th	at Xavier - New Orleans*	7:30 p.m.
Fri. 14th	LOUISIANA COLLEGE*	7:30 p.m.
Sat. 15th	TOUGALOO COLLEGE*	7:30 p.m.
Sat. 22nd	at Southern - New Orleans*	7:30 p.m.
Mon. 24th	at Loyola Univ. - New Orleans*	7:30 p.m.
Thurs. 27th	DILLARD UNIVERSITY*	7:30 p.m.
Sat. 29th	MOBILE*	7:30 p.m.
Mon. 31st	WILLIAM CAREY*	7:30 p.m.

### FEBRUARY

Thurs. 3rd	SOUTHERN - NEW ORLEANS*	7:30 p.m.
Sat. 5th	at Tougaloo College*	7:30 p.m.
Thurs. 10th	LOYOLA UNIV. - NEW ORLEANS*	7:30 p.m.
Sat. 12th	at Louisiana College*	7:30 p.m.
Thurs. 17th	at Dillard University*	7:30 p.m.
Sat. 19th	at Talladega College*	7:30 p.m.
Mon. 21st	XAVIER - NEW ORLEANS*	7:30 p.m.
Thurs. 24th	at William Carey*	7:30 p.m.
Sat. 26th	at Mobile*	7:30 p.m.

### MARCH

2nd-4th	Gulf Coast Athletic Conference Tournament (Univ. of South Alabama - Mobile, AL)
---------	--

## QUICK FACTS

School .....	Spring Hill College
Address .....	4000 Dauphin St.
City .....	Mobile, AL 36608
Founded .....	1830
Religious Affiliation .....	Jesuit
Enrollment .....	1,000
President .....	Fr. Gregory Lucey, S.J.
Dean of Students .....	Fr. Steve Sauer, S.J.
Faculty Rep. ....	Dr. Andre Honree

## BASKETBALL PROGRAM

Athletics Director .....	<b>Mark Priede</b>
Nickname .....	Badgers/Lady Badgers
Colors .....	Purple (PMS 2627) & White
Conference .....	Gulf Coast Athletic (NAIA)
Arena .....	Outlaw Recreation Center
Capacity .....	2,000
Head Coach .....	<b>Bill Carr</b>
.....	(San Francisco '91)
Career Record .....	0-0, 1st Year
Career at SHC .....	0-0, 1st Year
Assistants: .....	<b>Tom Kenna</b>
.....	<b>Niall Adler</b>

1998-99 Record .....	25-8
Conference Record .....	14-4 (2nd)
Starters (Ret/Lost) .....	1/4
Letterwinners (Ret/Lost) .....	5/7
Newcomers .....	8

## TABLE OF CONTENTS

### MEN'S BBALL

Roster .....	2
Coaches .....	3-4
Players .....	5-10
1998-99 Stats ...	11
Records .....	12-13
Ret. Numbers .....	14

### ADMINISTRATION

SHC Athletics .....	II
Administration .....	III
Spring Hill Col. ..	IV-V
Mobile, AL .....	VI
Badger Club .....	VII
NAIA .....	VIII

### ADMINISTRATION

GCAC .....	XIII
SHC Review .	XIII-XIV
Cheerleaders .....	XV
Dance Team .....	XVI
Rec. Center .....	XVII
Alumni .....	XVII
Media .....	XIX
Hall of Fame .....	XX

### WOMEN'S BBALL

Roster .....	2
Coaches .....	3-4
Players .....	5-10
1998-99 Stats ...	11
Records .....	12-13
Ret. Number .....	14

## CREDITS

The basketball yearbook was designed and edited by Niall T. Adler, SID. Cover, team and individual photos by David Carter Photography. Some action shots courtesy of the Mobile Register. Printing by Calagaz Printing. All Rights Reserved, 1999.

HOME GAMES **BOLD** AND ALL CAPS; \* - GCAC Contest



# 1999-2000 ROSTER

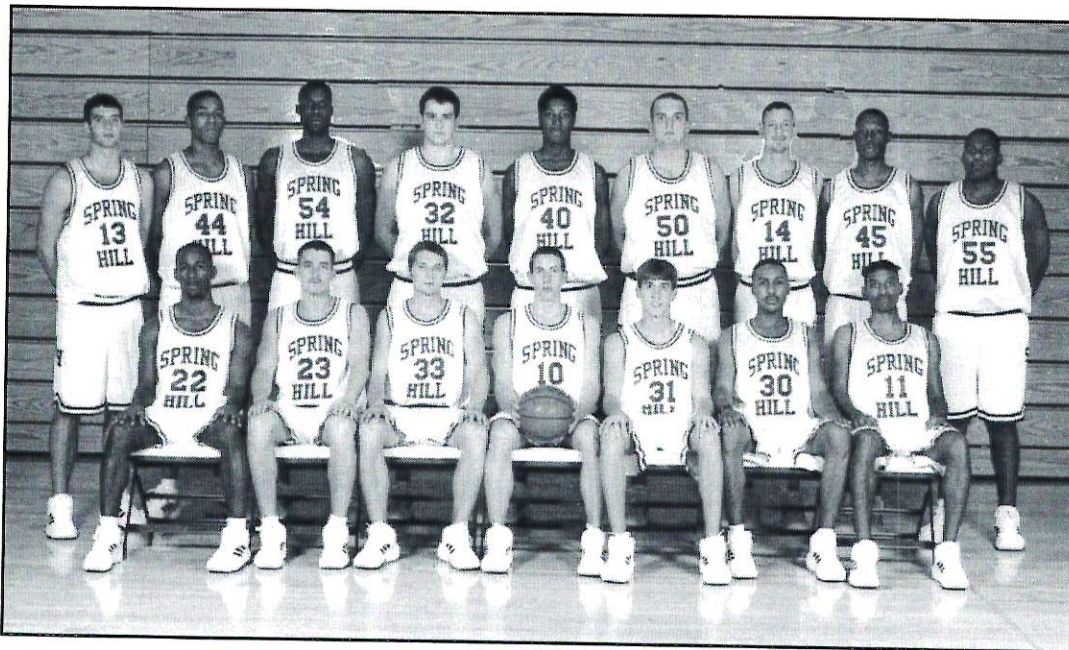

**FRONT ROW:** (L-R) Lamar Hinton, Brandon Niemann, Shane Cline, Greg Rattigan, Jeremey Speeg, Ernest Brown, Isaac Levy

**BACK ROW:** (L-R) Eric Olen, Tony Younger, Ra'oof Sadat, Matt Mandrella, Reggie Warren, Nicky Saacks, Oren Gritzman, Shawn McKee, Louis Wright

## NUMERICAL ROSTER

#	NAME	POS.	HT	WT	YR	HOMETOWN/PREV. SCHOOL
10	Greg Rattigan	G	5-11	170 lb	So	Sarasota, FL / Cardinal Mooney HS
11	Isaac Levy	G	5-11	150 lb	Fr	Pensacola, FL / Booker T. Washington HS
13	Eric Olen	G	6-4	190 lb	Fr	Mobile, AL / McGill-Toolen HS
14	Oren Gritzman	F	6-7	180 lb	Jr	Kiriat Bialik, Israel / NJ Institute of Technology
24	Pete Arner	G	5-10	150 lb	Fr	Mobile, AL / McGill-Toolen HS
30	Lamar Hinton	G	5-11	165 lb	Jr	Carbondale, IL / Carbondale Community HS
32	Matt Mandrella	C	6-8	245 lb	Fr	Spanish Fort, AL / Faith Academy
33	Shane Cline	G	6-0	170 lb	Jr	Cincinnati, OH / Clermont College
35	Jeremey Speeg	G	6-0	155 lb	Fr	Baton Rouge, LA / Catholic HS
40	Reggie Warren	F	6-7	195 lb	Fr	Cantonment, FL / Tate HS
44	Tony Younger	G/F	6-6	193 lb	So	Queens, NY / Msgr. McClancy HS
45	Shawn McKee	F	6-5	185 lb	Fr	Georgiana, AL / Georgiana HS
50	Nicky Saacks	F/C	6-8	250 lb	Jr	Gretna, LA / Brother Martin HS
55	Louis Wright	G/F	6-2	234 lb	Fr	Lacombe, LA / Fontainebleu HS

**Head Coach:** Bill Carr (San Francisco '91), 1st year

**Assistant Coach:** Tom Kenna (St. Thomas '98), 1st year

**Athletic Trainer:** Lee Mackin



# TEAM PREVIEW

This year Spring Hill Basketball takes its final turn of the century and looks to the future under new Head Coach Bill Carr. The final decade has been kind to the Badger program, having produced 20 or more wins in seven of the last eight years and four NAIA National Tournament berths. Now, with Carr in the driver's seat, expect the dominance to continue well into the next millennium.

"I am really excited about coaching here at SHC," said Carr. "The school has so much to offer. From what I have seen in pre-season conditioning and the first few weeks of practice, fans will really enjoy what we bring to the table this season."

Carr brings a wealth of knowledge and experience to "The Hill" from the University of San Francisco, where he was an assistant coach for the previous nine seasons. As the lead assistant in 1997-98, the Dons made it to the NCAA Tournament for the first time since 1982. A proven recruiter, Carr helped deliver 10 first team all-West Coast Conference players to the City by the Bay. He also saw his players graduate, as over 90% received their degrees.

Now in the City of Mobile, Carr expects no less than a conference title and a national tournament berth.

## RETURNING PLAYERS

This season four scholarship players return to a squad that went 25-8 and advanced to the NAIA Tournament last year. The team's top returnee is 6-8 junior forward Nicky Saacks (11.3 ppg, 4.8 rpg). Last year Saacks was third on the team in scoring behind all-American Eric Campbell (22.8 ppg, 10.2 rpg)

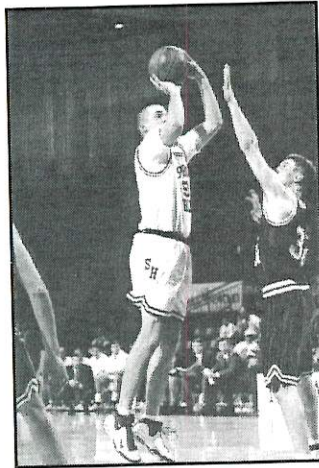

*Nicky Saacks is the top returnee for the Badgers. He scored 11.3 ppg and 4.5 rpg last season.*

and all-Gulf Coast Athletic Conference Wali Harrison (17.8 ppg, 4.8 rpg). Saacks will anchor the middle of the lineup and serve as the team's soft spoken leader and captain. Saacks also has the ability to spread out the defense with his mid to long range jumpers.

Wing Tony Younger was named GCAC Freshman of the Year after averaging 9.5 ppg and 4.5 rpg. Younger is an athletic 6-6, who will provide matchup problems at the point and will be the team's go-to player.

With the low post presence of Saacks, and the quick first step of Younger, 6-3 junior Shane Cline (3.3 ppg, 1.8 rpg) provides the team with a deadly outside shot. In his first year at SHC after transferring from Clermont College, Cline averaged 3.3 ppg, but shot 40% from three.

Shawn McKee, at 6-4, gained valuable experience from his year as a redshirt last season. McKee will play a valuable role on the team, as he gives Carr another option on both the offensive and defensive ends.

## ROSTER BREAKDOWN

RETURNEES	HT	WT	YR	POS	PPG	RPG
Shane Cline	6-0	170 lb	Jr.	G	3.3	1.8
Lamar Hinton	5-11	165 lb	So.	G	1.0	0.2
Shawn McKee	6-5	185 lb	RS-Fr.	F	—	—
Greg Rattigan	5-11	170 lb	So.	G	0.3	0.3
Nicky Saacks	6-8	225 lb	Jr.	F	11.3	4.5
Tony Younger	6-6	193 lb	So.	G/F	9.5	4.5

(Stats - 1998-99)

NEWCOMERS	HT	WT	YR	POS	HOMETOWN
Pete Arner	5-10	150 lb	Fr.	G	Mobile, AL
Oren Gritzman	6-7	180 lb	Jr.	F	Kiriet Bialik, Israel
Isaac Levy	5-11	150 lb	Fr.	G	Pensacola, FL
Matt Mandrella	6-8	245 lb	Fr.	C	Spanish Fort, AL
Eric Olen	6-4	190 lb	Fr.	G	Mobile, AL
Jeremy Speeg	6-0	155 lb	Fr.	G	Baton Rouge, LA
Reggie Warren	6-7	195 lb	Fr.	F/C	Cantonment, FL
Louis Wright	6-2	234 lb	Fr.	G/F	Lacombe, LA

Walk-on guards Greg Rattigan, who returns to the program as a sophomore, and junior Lamar Hinton, who was out last year with a knee injury, will battle for playing time in the backcourt.

## NEWCOMERS

Carr is not the only new face to the Badger program, as eight players call Spring Hill College home for the first time.

Carr used his first month in the Port City to sign junior college transfer Oren Gritzman. The division-II transfer from New Jersey Institute of Technology stands at 6-7, and gives SHC a lethal weapon from long range.

Those expected to make an immediate impact are Spring Hill's eight freshmen. The biggest surprise in the pre-season came from 5-10 point guard Isaac Levy (Pensacola, FL). Levy, who is expected to vie for time at floor general, is extremely quick with the ball and very good defensively.

Louis Wright (Lacombe, LA) continues to work hard and is adjusting not only to the college game, but to a new position on the perimeter. Wright, who is Fontainebleu High School's all-

time leading scorer, played up front for most of his career.

With Saacks at 6-8 and Sadat at 6-9, two more twin towers will be ready to explode off the bench in 6-7 Reggie Warren (Cantonment, FL) and 6-8 Matt Mandrella (Spanish Fort, AL). Warren has good hands for a post player and will provide a spark from both ends of the floor. Day in and day out, Mandrella continues to develop his inside game, and is one of the team's hardest workers.

Mobile's own Eric Olen (McGill-Tollen HS) at 6-5 gives the Badgers versatility on the wing, not only on the offensive but defensive ends of the floor.

Guards Pete Arner (Mobile, AL) and Jeremy Speeg (Baton Rouge, LA) are also expected to provide time in the backcourt.

"From the first day of conditioning, there were a lot of unknowns surrounding this ballclub... new coach, new system, that kind of thing," said Carr recently. "But if they continue to play as hard as they have been, we should be in for an exciting season."



# SPRING HILL COACHES

## Bill Carr, Head Coach – 1st Season

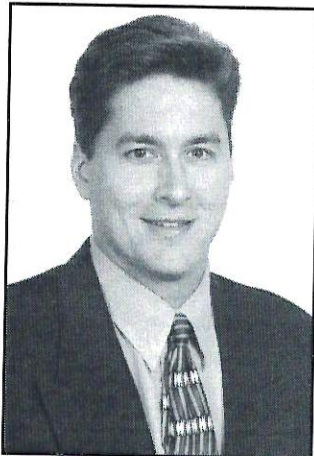

Carr moves from one Hilltop to another, a mere 2400 miles apart, when he begins his first year as coach of Spring Hill College. Carr is the 11th coach in Badger history and takes over a program which has won 20 or more games in seven of the last eight seasons. The Badgers have reached the NAIA National Tournament four times in the 1990's.

Before SHC, Carr spent nine years as an assistant coach at the University of San Francisco, itself rich in basketball tradition, producing such NBA greats as Bill Russell, K.C. Jones and Bill Cartwright.

A proven recruiter, Carr helped deliver 10 first team all-West Coast Conference players to the City by the Bay. Those nationally touted recruiting classes also showed what they could do in the classroom, as more than 90-percent of them graduated.

As the lead assistant in 1998, Carr helped lead the Dons back to the NCAA Tournament for the first time since 1982. Though USF would lose to eventual national finalist Utah in the first round, Carr had seen and been a large component in making the program move full circle.

Carr played on the coveted 1985-86 "Back to Basketball" squad at USF, led by former NBA coach Jim Brovelli, which returned basketball to the Hilltop after a three year hiatus. He played two years for the Hilltoppers from 1985-87. He came to USF after transferring from Glendale Junior College (Los Angeles), where he was an all-conference player.

After receiving his B.S. in accounting, he left to go to a Big Eight firm in San Francisco in 1988. It took two years for Carr to realize his true love was coaching basketball. In 1990, he returned to his alma mater where he spent the next nine seasons.

Carr, 34, and his wife Pam, are proud parents of three children: daughters, Allie (7) and Madison (3) and son, Paul (1).

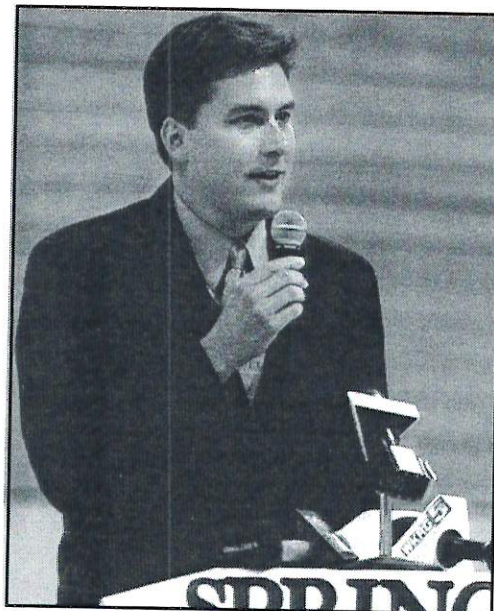

Bill Carr introduces himself to the SHC community during his first press conference.

### CARR'S COACHING RECORD

#### Assistant Coach (Univ. of San Francisco)

YEAR	TEAM	RECORD
90-91	USF	12-17, 5-9 WCC
91-92	USF	13-16, 4-10 WCC
92-93	USF	19-12, 8-8 WCC
93-94	USF	17-11, 7-9 WCC
94-95	USF	10-19, 4-10 WCC
95-96	USF	15-12, 8-6 WCC
96-97	USF	16-13, 9-5 WCC
97-98	USF	19-11, 7-7 WCC
98-99	USF	12-18, 4-10 WCC
<b>TOTAL (9 years)</b>		<b>133-129 overall</b>

- 10 all-West Coast Conference first team players, including USF's all-time leader in assists, top two players in steals, and four of the top-20 all-time scorers
- 90% of players graduated during his tenure as an assistant
- Team returned to NCAA Tournament (1998) for the first time in 15 seasons



# SPRING HILL COACHES



## Tom Kenna, Assistant Coach – 1st Season

Kenna begins his first season at Spring Hill College after serving as an assistant coach at his alma mater St. Thomas University (Florida) last year. Kenna, 24, will be responsible for recruiting, player and team development as well as scouting upcoming opponents.

As a player, Kenna's quiet leadership, determined attitude, hard work and dedication propelled him to the forefront. As a senior at St. Thomas, Kenna shot 43 percent from beyond the arc and helped lead his team to the Florida Sun Conference Championship and a berth in the NAIA National Tournament. As a prep star in Hollywood, FL, Kenna averaged 13 points and eight rebounds as a senior in 1992-93. Kenna began his basketball tutelage by serving as a team manager for Leonard Hamilton's University of Miami squad in college. Kenna is single and resides in Mobile.



## Niall T. Adler, Director of Basketball Operations and Sports Information – 1st Season

Adler reunites with Carr for his first year of Badger Athletics, after a one year stint as the Assistant Sports Information Director at the University of Portland (Oregon). Adler's primary responsibilities will include team travel, academics and camp for the basketball program, as well as sports information and website development for the athletics department. Adler is also a member of CoSIDA.

Adler, a 1998 graduate of the University of San Francisco with a degree in mass media and minor in politics, served four years as the team's administrative assistant in charge of film exchange. The native of Albany, CA, also headed the campus radio and newspaper's sports departments, and produced a bi-monthly cable television program. As SportsWeek editor, *The Foghorn* was awarded its first national award in 30 years, and as Zeta Beta Tau chapter president, Adler was named to the *College of Honors* for dedication to one's school and fraternity. Adler has also worked for *One on One National Sports Radio* in Chicago and *KFRC-Radio* in San Francisco. Adler is single and resides in Mobile.

### JUNIOR BADGER CLUB

- The official club for young fans of Spring Hill basketball.
- Three game-day clinics.
- One general admission ticket to every regular season game and special seating at games.
- Autograph sessions with players.

### CHRISTMAS CAMP

- December 20, 21 and 22
- 9 a.m. to 4 p.m. each day

### EASTER CAMP

- April 17 through 21
- 9 a.m. to 4 p.m. each day

### SUMMER CAMPS

- During June and July

For  
More  
Information:  
Call  
**(334)  
380-4468**



# PLAYER BIOS

## 24 Pete Arner



5-10 150 lb. Fr. Guard  
Mobile, AL  
McGill-Toolen High School

**Key Stat**  
**7**  
varsity letters  
earned in HS

**Prep Career:** Earned seven varsity letters at McGill-Toolen HS, including three in cross country, two in basketball and two in soccer... all-state, two-time all-county

in cross country... two-time team most defensive... soccer team twice finished second in state, cross country team finished second in Alabama... basketball team were area champions.

**Personal:** Born Peter Thomas Arner on July 29, 1980 in Mobile, AL... parents are Don and Diane Arner... education major with plans on one day coaching.

## 33 Shane Cline



6-0 170 lb. Jr. Guard  
Cincinnati, OH  
Clermont College / Anderson HS

**Key Stat**  
**40%**  
3pt shooting  
last year

**SHC 1998-99:** Averaged 3.3 ppg and 1.8 rpg in 24 games... 40% (19-48) from three.

**Clermont:** Played one year and was named 1997 conference

tournament MVP... career-high 31 points... team MVP... conference tournament champions, and advanced to the NAIA National Tournament... Dean's List.

**Prep Career:** Earned three varsity letters for Coach Frank Brandy at Anderson HS... first team all-conference... team MVP... averaged 17 ppg, including a career-high 28... Dean's List, National Honor Society.

**Personal:** Born Shane Steven Cline on May 11, 1978 in Toledo, OH... parents are Skip Cline and Kathy Wolf... majoring in finance/economics.

### CLINE'S CAREER STATISTICS

Year	Gm	FGM-FGA	Pct	3PM-3PA	Pct	FTM-FTA	Pct	
98-99	24	24-67	36%	19-48	40%	11-17	65%	
OR	DR	Reb	RPG	Ast	Blk	Stl	Pts	PPG
10	33	43	1.8	37	2	10	78	3.3

## 14 Oren Gritzman



6-7 180 lb. Jr. Forward  
Kiryat Bialik, Israel  
Ori Bialik HS / Landers Univ. / NJ Institute

**Pre-SHC:** Played for New Jersey Institute of Technology as a sophomore averaging 5.2 ppg, 1.0 rpg, 33% 3pt... dean's list and all-academic team... NJIT was ranked as high as fifth in the NE Region... played as a freshman at Landers University (S.C.)... spent three years in the Israeli army.

**Personal:** Born October 26, 1974 in Haifa, Israel... parents are Sima and Asher Gritzman... major is advertising.

### GRITZMAN'S CAREER STATISTICS

Year	Gm	FGM-FGA	Pct	3PM-3PA	Pct	FTM-FTA	Pct	
98-99*	30	49-146	34%	39-120	33%	18-28	64%	
OR	DR	Reb	RPG	Ast	Blk	Stl	Pts	PPG
2	25	27	1.0	13	2	3	155	5.2

\* at NJIT

## 30 Lamar Hinton

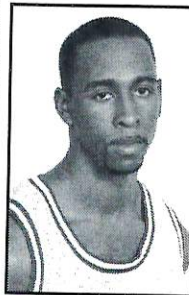

5-11 165 lb. Jr. Guard  
Carbondale, IL  
Carbondale Community High School

**SHC 1998-99:** Out all of last season with a knee injury.

**SHC 1997-98:** Scored ten points in ten games, shooting 4-9 from the field.

**Prep Career:** Earned 10 varsity letters at

**Key Stat**  
**10**  
varsity letters  
earned in HS

Carbondale HS, mostly in track and basketball... All-Illinois-Indiana in Track... All-South Seven Conference once in basketball, four times in track... track captain... conference champions in basketball in 1996.

**Personal:** Born Lamar Moultrie Hinton on July 5, 1979 in Murphysboro, IL... parents are Brenda and Lloyd Hinton... cousin played for Tennessee... resident advisor in dorms... major is accounting.

### HINTON'S CAREER STATISTICS

Year	Gm	FGM-FGA	Pct	3PM-3PA	Pct	FTM-FTA	Pct	
97-98	10	4-9	44%	0-0	0%	2-5	40%	
OR	DR	Reb	RPG	Ast	Blk	Stl	Pts	PPG
0	2	2	0.2	1	0	3	10	1.0



# PLAYER BIOS

## 11 Isaac Levy

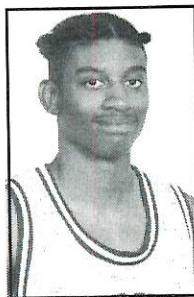

5-11 150 lb. Fr. Guard  
 Pensacola, FL  
 Booker T. Washington High School

**Prep Career:** Lettered three years in basketball and one in track for Booker T. Washington HS... all-Northwest Florida second team as senior, honorable mention as a junior... all-county... team MVP... as a senior led team to district runner-

ups, after winning district as a junior... career high's of 24 points, 13 assists and nine steals.

**Personal:** Born Isaac Benjamin Levy on January 5, 1981 in Pittsburgh, PA... parents are Rosalind and Hosha Levy... major is computer information systems.

## 45 Shawn McKee

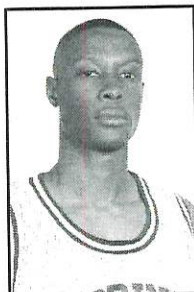

6-5 185 lb. Fr. Forward  
 Georgiana, AL  
 Georgiana High School

**SHC 1998-99:** Redshirt Season.

**Prep Career:** Four varsity letters for Georgiana HS... 2A All-Conference in 1997, led team in scoring with 21 ppg, 13 rpg... J.F. Shields Invitational All-Tournament team... team offensive player, team MVP, coach's award in 1997... salutatorian, national honor's society, french team, math team, class vice president.

**Personal:** Born Shawn-say Perre McKee on September 17, 1980 in Georgiana, AL... parents are Barbara and Alfred McKee... father, Alfred, drafted by Dallas

Cowboys in 1978... major is computer information systems... career goal is to make it to the next level, "whether it be the NBA or overseas."

**Key Stat**  
**17%**

*percentage of team, including McKee who are majoring in Computer Information Systems*

## 32 Matt Mandrella



6-8 245 lb. Fr. Center  
 Spanish Fort, AL  
 Faith Academy

**Prep Career:** Earned two basketball letters at Faith Academy... one letter in baseball... most improved in basketball... team crowned state champions after going 28-3... career high's of 24 points and 22 rebounds.

**Personal:** Born Matthew Todd Mandrella on March 19, 1981 in Cleveland, OH... parents are Richard and Karen Mandrella... major is undeclared, but wants to become a computer analyst.

**Key Stat**

**28-3**

*state championship record senior year*



# PLAYER BIOS

## 13 Eric Olen



6-4 190 lb. Fr. Guard  
Mobile, AL  
McGill-Toolen High School

**Prep Career:** Lettered three years in basketball for Coach Steve North and two seasons in baseball for Coach Dave Weems for Mobile's own McGill-Toolen HS... first team all-academic all-state... also all-county all-academic... won area championship in 1999.

**Personal:** Born Eric Stewart Olen on October 15, 1980 in Mobile, AL... parents are Steve and Linda Olen... father played tennis at Princeton, mother played tennis at Rollins College and professionally... sister, Beth, plays softball for North Carolina... major is undeclared.

### Key Stat 3

members of immediate family who played varsity sports (mom, dad, sister)

## 10 Greg Rattigan



5-11 170 lb. So. Guard  
Sarasota, FL  
Cardinal Mooney High School

**SHC 1998-99:** Appeared in 12 games, scoring four points on 2-8 shooting. Also dished out four assists... Dean's List with a 3.7 GPA.

**Prep Career:** Played three seasons of basketball for

coach Bill Donovan at Cardinal Mooney HS, also lettered two years in track and two in weightlifting... all-area in basketball... two-year team captain... led team to 28-10 mark senior season... two-time district champions... career-high's of 35 points, 15 assists, 12 rebounds and 11 steals... four triple-doubles.

**Personal:** Born Gregory Mathew Rattigan on October 4, 1979 in Minneapolis, MN... parents are Jack and Ginny... brothers played football at U.S. Merchant Marine Academy... major is finance, with hopes of pursuing law school.

### Key Stat 4

triple-doubles in high school

### RATTIGAN'S CAREER STATISTICS

Year	Gm	FGM-FGA	Pct	3PM-3PA	Pct	FTM-FTA	Pct	
98-99	12	2-8	25%	0-3	0%	0-2	0%	
OR	DR	Reb	RPG	Ast	Blk	Stl	Pts	PPG
2	1	3	0.3	4	0	1	4	0.3

## 50 Nicky Saacks

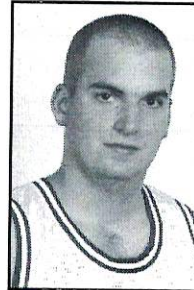

6-8 250 lb. Jr. Center / Forward  
Gretna, LA  
Brother Martin High School

**Key Stat**  
**11.3** PPG  
leading returning scorer to the Badgers

**SHC Career:** In two years averaging 9.0 ppg, including a career-best 11.3 ppg last season... 4.3 career rebounds per game... 51% career shooter, 72% from the charity stripe... Dean's List with a 3.85 GPA.

**SHC 1998-99:** Set career high's in points (11.3), rebounds (4.5), shooting (54%) and free throws (76%)... nearly doubled his made field goals from a year before... GCAC Champions in 1999 at 25-8, including a National Tournament berth.

**SHC 1997-98:** As a true freshman, averaged 6.7 ppg and 3.8 rpg for the 22-9 Badgers... shot 70% from the free throw line.

**Prep Career:** Earned three letters in basketball, two in baseball... all-New Orleans... all-academic all-

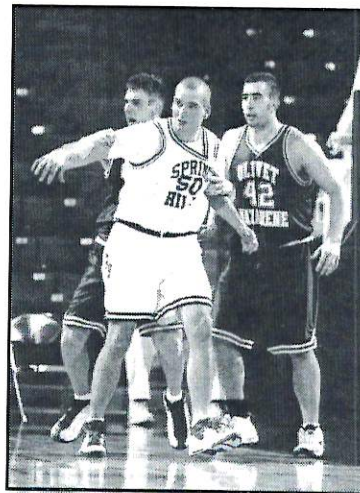

Saacks provides a veteran flare at the post position, after averaging a career-high 11.3 ppg and 4.5 rpg, while shooting 54% in 1998-99.

state... three-time all-district... team MVP and captain as a senior, most improved as a sophomore... one of only five players in school history to score over 1000 points (1300 career points)... president's honor roll, 4.3 GPA.

**Personal:** Born Nicholaus Hankel Saacks on October 22, 1979 in New Orleans, LA... parents are George and Tanya Saacks... major is marketing.

### SAACKS' CAREER STATISTICS

Year	Gm	FGM-FGA	Pct	3PM-3PA	Pct	FTM-FTA	Pct	
97-98	30	70-155	45%	9-28	32%	53-76	70%	
98-99	28	134-249	54%	17-64	27%	31-41	76%	
2 yrs	58	204-404	51%	26-92	28%	84-117	72%	
OR	DR	Reb	RPG	Ast	Blk	Stl	Pts	PPG
49	65	114	3.8	40	4	14	202	6.7
38	97	135	4.5	57	4	29	316	11.3
87	162	249	4.3	97	8	43	518	9.0



# PLAYER BIOS

## 35 Jeremy Speeg

6-0 155 lb. Fr. Guard  
 Baton Rouge, LA  
 Catholic High School



**Prep Career:** Played one year of basketball for coach Glen Randon... all-district, third team... coach's award... team advanced to the playoffs... academic all-district.

**Personal:** Born Jeremy Stephen Speeg on July 20, 1981 in New Orleans, LA...

parents are Donna and Steve Speeg... father, Steve, played baseball at Southeastern Louisiana... plans to be a doctor.

## 40 Reggie Warren, Jr.

6-7 195 lb. Fr. Forward  
 Cantonment, FL  
 Tate High School

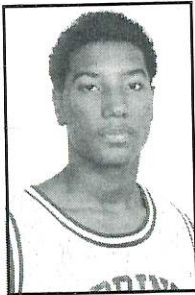

**Prep Career:** Played three seasons for Coach Jon Watinger... third team all-Florida as a senior... honorable mention all-state as a junior... all-area, all-Northwest

**Key Stat**  
**1/8**

One of eight freshmen on the SHC roster this season

Florida, all-county, summer team all-league... two-time team MVP... leading rebounder as a junior and senior... top free throw percentage on team... team player award... team was a regional semifinalist and a district champion... career high's of 37 points, 19 rebounds.

**Personal:** Born Reginal Keith Warren, Jr. on February 2, 1981 in Pensacola, FL... parents are Cynthia and William Moore... major is computer information systems.

### BADGER TRADITION OF EXCELLENCE

Over the past 13 seasons, Spring Hill basketball has shown the South how to play basketball. Nine of those years, the Badgers have produced at least 20 wins. The Hill has reached the NAIA Tournament four times in the 1990's. They have also been nationally ranked three out of the last five seasons. In 1987-88, they produced the best record in franchise history (27-13). Last year, the Badgers .758 winning percentage was their best ever.

YEAR	RECORD/GCAC	Accomplishments
86-87	21-13, 9-7 GCAC	District-30 Playoffs
87-88	27-13, 12-4 GCAC	District-30 Playoffs
88-89	18-14, 9-7 GCAC	District-30 Playoffs
89-90	17-15, 8-8 GCAC	District-30 Playoffs
90-91	17-12, 6-10 GCAC	17 wins in a season
91-92	24-11, 10-6 GCAC	District-30 Champs, NAIA Tournament
92-93	22-9, 13-3 GCAC	District-30 Champs, NAIA Tournament
93-94	22-10, 13-3 GCAC	GCAC Champions NAIA Tournament
94-95	21-8, 11-5 GCAC	GCAC Tournament Nationally Ranked
95-96	21-10, 14-4 GCAC	GCAC Tournament
96-97	16-15, 10-8 GCAC	GCAC Tourney Finalist
97-98	22-9, 13-5 GCAC	GCAC Tournament Nationally Ranked
98-99	25-8, 14-4 GCAC	Nationally Ranked NAIA Tournament

**TOTALS: 273-149 (.646) 152-74 (.673) GCAC**



# PLAYER BIOS

## 55 Louis Wright, Jr.

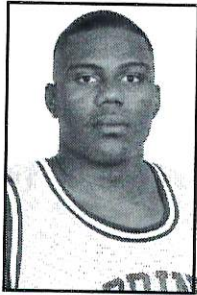

Louis  
6-2 234 lb. Fr. Guard / Forward  
Lacombe, LA  
Fontainebleu High School

**Prep Career:** Lettered four years in basketball and two in track... three-time first team all-district and parish, second team as a freshman... named team MVP three times... four-time team most outstanding player... holds school record for points

(1751) and rebounding... as a freshman scored 42 points and 17 rebounds versus Amite HS... 3.7 GPA, Honor Society, graduated with honors... awarded by school, "outstanding career award."

**Personal:** Born Louis Anthony Wright, Jr. in Slidell, LA... parents are Barbara and Louis A. Wright, Sr... major is computer information systems... plans to be a successful businessman and help less fortunate children.

## 44 Anthony Younger

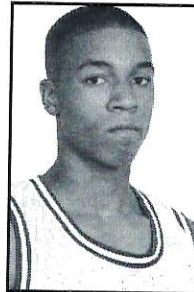

Anthony  
6-6 193 lb. So. Guard / Forward  
Queens, NY  
Msgr. McClancy High School

**SHC 98-99:** GCAC Freshman of the Year... Averaged 9.5 ppg and 4.5 rpg for NAIA National Tournament team... shot 37% from three... averaged 2.3 apg... career-high of 23 points, 5-6 from outside the arc.

**Prep Career:** Earned two varsity letters at Msgr. McClancy HS, garnering second team all-City... team MVP as a senior... 10th best high jumper at 6'2", 98-99 Brooklyn-Queens Champion... grades averaged 85% or better for three years.

**Personal:** Born Anthony Younger on April 1, 1980 in Hartford, CT... parents are Selena and Al Younger... related to Roger Younger, a two-time all-American at Sacred Heart University... major is radio and television.

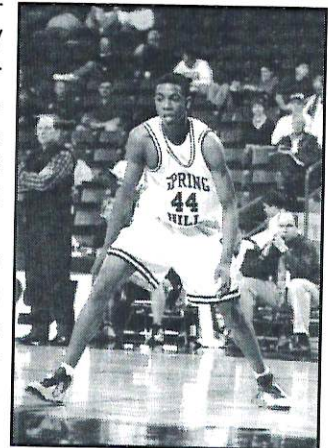

Younger earned GCAC Freshman of the Year accolades after averaging 9.5 ppg and 4.5 rpg, in 1998-99.

### Roster Breakdown

By Class:		By State/Country:	
Freshmen	8	Alabama	4
Sophomoes	2	Florida	3
Juniors	4	Louisiana	3
Seniors	0	Ohio	1
		Illinois	1
		New York	1
		Israel	1
By Position:			
Guards	7		
Forwards	4		
Centers	3		

### YOUNGER'S CAREER STATISTICS

Year	Gm	FGM-FGA	Pct	3PM-3PA	Pct	FTM-FTA	Pct
98-99	33	107-243	44%	35-94	37%	66-101	65%
OR	DR	Reb	RPG	Ast	Blk	Stl	Pts
67	83	150	4.5	77	19	42	315
							PPG
							9.5



**SUE MCLEAN**  
Associate Broker

RESIDENCE: (334) 342-5599  
OFFICE: (334) 343-2900

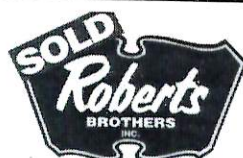

REALTORS®

AIRPORT SQUARE  
6576 AIRPORT BOULEVARD  
MOBILE, ALABAMA 36608  
FAX: (334) 344-0814  
1-800-844-2901

### THE TROPHY SHOP

*Gifts for All Occasions*

3956 Airport Blvd.  
(next to Books-a-Million)  
ph: 341-1828 fax: 341-1874

**Monday to Friday:** 10 a.m. to 6 p.m.  
**Saturday:** 9 a.m. to 12 p.m.



# 1998-99 STATISTICS

PLAYER	GM	FIELD GOALS		3-POINTERS		FREE THROWS		OR	DR	TOT	RPG	PF	AST	TO	BLK	STL	PTS	PPG
		M-A	PCT	M-A	PCT	M-A	PCT											
CAMPBELL	33	287-454	63%	1-9	11%	178-271	66%	121	217	338	10.2	78	47	72	37	66	753	22.8
HARRISON	33	201-420	48%	65-146	45%	120-169	71%	40	132	172	5.2	84	84	107	19	59	587	17.8
<b>SAACKS</b>	<b>28</b>	<b>134-249</b>	<b>54%</b>	<b>17-64</b>	<b>27%</b>	<b>31-41</b>	<b>76%</b>	<b>38</b>	<b>97</b>	<b>135</b>	<b>4.8</b>	<b>68</b>	<b>57</b>	<b>67</b>	<b>4</b>	<b>29</b>	<b>316</b>	<b>11.3</b>
<b>YOUNGER</b>	<b>33</b>	<b>107-243</b>	<b>44%</b>	<b>35-94</b>	<b>37%</b>	<b>66-101</b>	<b>65%</b>	<b>67</b>	<b>83</b>	<b>150</b>	<b>4.5</b>	<b>79</b>	<b>77</b>	<b>60</b>	<b>19</b>	<b>42</b>	<b>315</b>	<b>9.5</b>
ROBINSON	28	77-152	51%	0-3	0%	61-98	62%	36	81	117	4.2	79	59	55	7	10	215	7.7
GORKE	20	38-112	34%	28-77	36%	25-34	74%	16	52	68	3.4	47	62	29	1	18	129	6.4
MCSWINE	33	43-123	35%	13-35	37%	57-87	66%	13	53	66	2.0	102	86	52	6	34	156	4.7
<b>CLINE</b>	<b>24</b>	<b>24-67</b>	<b>36%</b>	<b>19-48</b>	<b>40%</b>	<b>11-17</b>	<b>65%</b>	<b>10</b>	<b>33</b>	<b>43</b>	<b>1.8</b>	<b>44</b>	<b>37</b>	<b>29</b>	<b>2</b>	<b>10</b>	<b>78</b>	<b>3.3</b>
HUGHES	30	31-70	44%	0-1	0%	25-47	53%	21	24	45	1.5	23	4	18	1	7	87	2.9
<b>RATTIGAN</b>	<b>12</b>	<b>2-8</b>	<b>25%</b>	<b>0-3</b>	<b>0%</b>	<b>0-2</b>	<b>0%</b>	<b>2</b>	<b>1</b>	<b>3</b>	<b>0.3</b>	<b>3</b>	<b>4</b>	<b>3</b>	<b>0</b>	<b>1</b>	<b>4</b>	<b>0.3</b>
JOHNSON	1	0-1	0%	0-0	0%	0-0	0%	0	0	0	0.0	0	0	1	0	0	0	0.0
TEAM								52	60	112	3.4			4		1		
<b>TOTALS</b>		<b>944-1899</b>	<b>49%</b>	<b>178-480</b>	<b>37%</b>	<b>574-867</b>	<b>66%</b>	<b>416</b>	<b>833</b>	<b>1249</b>	<b>37.8</b>	<b>607</b>	<b>517</b>	<b>497</b>	<b>96</b>	<b>277</b>	<b>2640</b>	<b>80.0</b>
OPPONENT		808-1900	43%	189-558	34%	440-679	65%	404	695	1099	33.3	691	342	524	59	248	2245	68.0

DEAD BALL REBOUNDS: SHC- 131, OPP- 92  
 returning players in bold

## GAME BY GAME TOTALS (25-8 overall, 14-4 GCAC, 12-2 home, 8-5 road, 5-1 Neutral)

DATE	OPPONENT	SCORE	H/A/N	TOP SCORER	TOP REBOUNDER
Nov. 6	Talladega	W 93-56	N	N. Saacks 19	E. Campbell 15
Nov. 7	Allen	W 78-55	N	E. Campbell 33	E. Campbell 13
Nov. 13	Central Arkansas	W 91-80	H	E. Campbell 30	E. Campbell 8
Nov. 17	Pensacola Christian	W 93-52	H	E. Campbell 18	E. Campbell 10
Nov. 21	Faulkner	L 61-71	H	E. Campbell 19	E. Campbell 8
Nov. 23	Auburn-Montgomery	W 83-72	H	E. Campbell 25	E. Campbell 17
Dec. 1	Auburn-Montgomery	W 91-69	A	E. Campbell 2	E. Campbell 10
Dec. 12	Pensacola Christian	W 113-66	A	W. Harrison 27	W. Harrison 10
Dec. 15	Faulkner	L 64-76	A	E. Campbell 22	E. Campbell 8
Dec. 19	Texas College	W 88-66	H	E. Campbell 37	E. Campbell 11
Jan. 4	Life	L 54-73	A	E. Campbell 24	E. Campbell 13
Jan. 9	Southern-New Orleans*	W 93-65	H	E. Campbell 24	Campbell/Robinson 5
Jan. 11	Belhaven*	W 70-45	H	W. Harrison 23	E. Campbell 9
Jan. 14	Loyola*	W 65-39	H	E. Campbell 22	E. Campbell 13
Jan. 16	Tougaloo*	W 72-65	A	E. Campbell 21	E. Campbell 12
Jan. 21	William Carey*	W 82-51	H	E. Campbell 25	E. Campbell 8
Jan. 24	Louisiana College*	L 79-87	A	W. Harrison 29	N. Saacks 12
Jan. 28	Xavier*	W 73-57	A	Harrison/Campbell 16	A. Younger 8
Jan. 30	Mobile*	L 71-103	A	E. Campbell 22	E. Campbell 7
Feb. 1	Dillard*	W 82-70	H	Harr/Camp/Saacks 16	W. Harrison 12
Feb. 4	Belhaven*	W 92-56	A	E. Campbell 25	E. Campbell 10
Feb. 6	Southern-New Orleans*	L 79-88	A	E. Campbell 25	Campbell/Saacks 9
Feb. 12	Tougaloo*	W 82-55	H	E. Campbell 42	E. Campbell 13
Feb. 13	Louisiana College*	L 60-74	H	E. Campbell 17	Harrison/Campbell 8
Feb. 19	William Carey*	W 93-85	A	W. Harrison 31	Campbell/Saacks 7
Feb. 20	Dillard*	W 83-76	A	E. Campbell 29	A. Younger 10
Feb. 22	Xavier*	W 62-58	H	W. Harrison 19	E. Campbell 11
Feb. 25	Loyola*	W 88-76	A	E. Campbell 20	E. Campbell 18
Feb. 27	Mobile*	W 88-87	H	E. Campbell 27	E. Campbell 16
Mar. 4	Loyola@	W 77-64	N	W. Harrison 23	E. Campbell 10
Mar. 5	Southern-New Orleans@	W 103-72	N	W. Harrison 24	E. Campbell 16
Mar. 6	Mobile@	W 70-63	N	W. Harrison 21	E. Campbell 10
Mar. 16	Olivet Nazarene\$	L 68-73	N	W. Harrison 23	E. Campbell 13

\* Gulf Coast Athletic Contest; @ GCAC Tournament; \$ NAIA Tournament



# SPRING HILL RECORDS



**Bill Gardiner**  
1946-60



**Carl Nash**  
1988-93

## COACHING RECORDS (since 1946)

Coach	Record	Pct.	Years
<b>Bill Gardiner</b>	<b>164-184</b>	<b>.471</b>	<b>1946-60</b>
Joe Niland	127-60	.679	1993-99
Dayton Miller	92-73	.557	1984-88
Frank Kerns	90-95	.486	1972-79
<b>Carl Nash</b>	<b>89-55</b>	<b>.618</b>	<b>1988-93</b>
Jerry Hughes	38-60	.388	1968-72
Glenn Murphy	31-61	.337	1960-64
Sam Ionna	21-106	.165	1979-84
Kevin Trower	21-28	.429	1966-68
Ed Sparling	20-25	.444	1964-66
<b>BILL CARR</b>	<b>0-0</b>	<b>.000</b>	<b>1999-</b>

## YEAR-BY-YEAR RECORDS (since 1946)

Year	Record	Pct.	League	Coach
1946-47	13-16	.448		Gardiner
1947-48	13-15	.464		Gardiner
1948-49	11-14	.440		Gardiner
1949-50	15-12	.556		Gardiner
1950-51	19-8!	.704		Gardiner
1951-52	14-12	.539		Gardiner
1952-53	11-17	.393		Gardiner
1953-54	16-10	.615		Gardiner
1954-55	11-12	.478		Gardiner
1955-56	9-13	.409		Gardiner
1956-57	11-10	.524		Gardiner
1957-58	11-10	.524		Gardiner
1958-59	9-15	.375		Gardiner
1959-60	1-20	.048		Gardiner
1960-61	8-15	.348		Murphy
1961-62	4-19	.174		Murphy
1962-63	8-13	.381		Murphy
1963-64	11-14	.440		Murphy
1964-65	9-13	.409		Sparling
1965-66	11-12	.478		Sparling
1966-67	8-13	.381		Trower
1967-68	13-15	.464		Trower
1968-69	10-15	.400		Hughes
1969-70	9-16	.360		Hughes
1970-71	9-17	.346		Hughes
1971-72	10-12	.455		Hughes
1972-73	6-19	.240		Kerns
1973-74	14-11	.560	8-4 SSC	Kerns
1974-75	20-7@	.741	12-2 SSC	Kerns
1975-76	13-14	.482	5-9 SSC	Kerns
1976-77	13-11	.542	NA	Kerns
1977-78	12-15	.444	8-10 SSC	Kerns
1978-79	7-18	.280	7-11 SSC	Kerns
1979-80	8-23	.258	4-10 SSC	Ionna
1980-81	3-22	.120	0-14 SSC	Ionna
1981-82	1-25	.038	0-12 SSC	Ionna
1982-83	5-16	.238	2-10 GCAC	Ionna
1983-84	4-20	.167	1-10 GCAC	Ionna
1984-85	20-18#	.526	4-6 GCAC	Miller
1985-86	15-23	.395	2-10 GCAC	Miller
1986-87	21-13#	.618	9-7 GCAC	Miller
1987-88	<b>27-13#</b>	<b>.675</b>	<b>12-4 GCAC</b>	<b>Miller</b>
1988-89	18-14#	.563	9-7 GCAC	Nash
1989-90	17-15#	.531	8-8 GCAC	Nash
1990-91	17-12	.586	6-10 GCAC	Nash
1991-92	24-11#	.686	10-6 GCAC	Nash
1992-93	22-9#\$	.710	13-3 GCAC	Nash
1993-94	22-10%\$	.688	13-3 GCAC	Niland
1994-95	21-8*	.724	11-5 GCAC	Niland
1995-96	21-10*	.677	14-4 GCAC	Niland
1996-97	16-15*	.516	10-8 GCAC	Niland
1997-98	22-9*	.710	13-5 GCAC	Niland
1998-99	25-8%\$	<b>.758</b>	<b>14-4 GCAC</b>	<b>Niland</b>

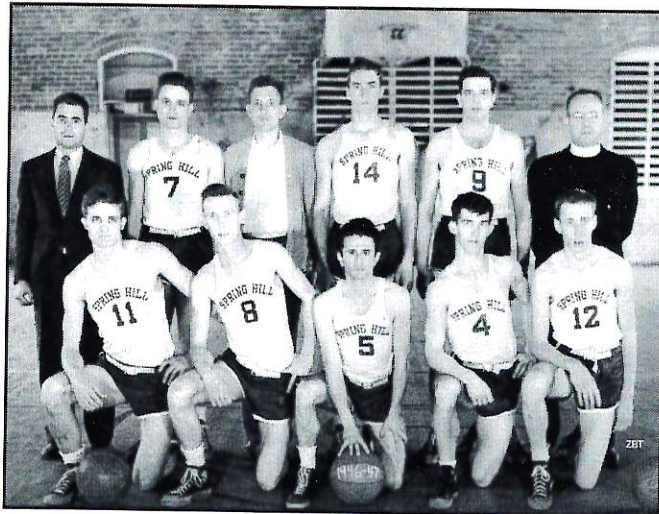

Coach Bill Gardiner's first team in 1946-47 won just 13 games in his first season, but Gardiner (top row, left) would go on to win more games at Spring Hill than any other (164).



The 1974-75 team went 20-7 and took home the Southern State Championship behind a 12-2 mark. Their .741 winning percentage stood for 24 straight seasons before the 1998-99 squad went 25-8 (.758).

! - Gulf State Champions; @ - Southern State Champions; # - District 30 Playoffs; \$ - NAIA National Tournament; % - GCAC Champions; \* - GCAC Tournament

(team made it to the NAIA National Tournament's 2nd Rd in 1992)



# SPRING HILL RECORDS

## INDIVIDUAL GAME RECORDS

Points	49	Bill Hajeski vs. Troy State 2-5-68
Field Goals Made	21	Kevin Ollis vs. Dillard 1979-80
Free Throw Made	23	Bill Hajeski vs. Troy State 2-5-68
Rebounds	24	Mark Pinowski vs. So. Alabama 1-20-72
Assists	16	Chris Nelson vs. Heritage 11-9-84
3-pt FG Made	9	Bobby Parker vs. W. Florida 12-15-93
3-pter Attempted	13	Chad Frazier vs. Belhaven 1-13-97 Chad Frazier vs. William Carey 1-23-97 Chad Frazier vs. William Carey 2-13-97
Steals	7	Eric Campbell vs. Tougaloo 1-10-98 Eric Lovett vs. SUNO 1-15-94

## INDIVIDUAL SEASON

Points	764	Eric Campbell (97-98)
Points per Game	26.5	Happy Mahfouz (54-55)
Field Goals Made	321	Kevin Ollis (79-80)
Field Goals Att.	661	Kevin Ollis (79-80)
Field Goal Pct.	.668	Eric Campbell (97-98)
3-pt FG Made	108	Chad Frazier (95-96)
3-pt FG Att.	243	Chad Frazier (96-97)
3-pt Percentage	.478	Mike McKinley (89-90)
Free Throws Made	214	Happy Mahfouz (54-55)
Free Throw Pct.	.841	John Voisey 95-113 (97-98)

## INDIVIDUAL CAREER

Points	2,375	Eric Campbell (95-99)
PPG (50+ Games)	18.7	Kevin Ollis (79-81) (56 games - 1,049 pts)
PPG (75+ Games)	18.8	Eric Campbell (126 games - 2,375 pts)
Games Played	146	Chris Nelson (84-88) Darin Tang (84-88)
Field Goals Made	949	Eric Campbell (95-99)
3-pt FG Made	240	Chad Frazier (93-97)
3-pt FG Att.	574	Chad Frazier (93-97)
Free Throws Made	536	Happy Mahfouz (52-55)
Rebounds	1,266	Happy Mahfouz (52-55)
Assists	836	Chris Nelson (86-90)

## TEAM / GAME

Most Points	136	vs. Southeast Baptist 11-1-84
Most FG Made	61	vs. Southeast Baptist 11-1-84
Most FT Made	57	vs. Dillard 3-7-97
Best FT Pct. (25+)	.883	vs. Troy State (22/25) 2-18-85
Most Rebounds	66	vs. Loyola 11-9-90
Largest Victory	75	vs. Heritage 11-9-84

## TEAM / SEASON

Most Wins	27	1987-88
Most Wins (GCAC)	14	1998-99
Least Wins	1	1959-60, 1981-82
Best Wining Pct.	.758	1998-99
Worst Winning Pct.	.038	1981-82
Most Points	3,256	1987-88
Most FG Made	1,244	1987-88
Best FG Pct.	.560	1987-88
Most FT Made	686	1987-88
Best FT Pct.	.739	1986-87
Best Rebound Avg.	40.1	1984-85
Most Steals	331	1991-92

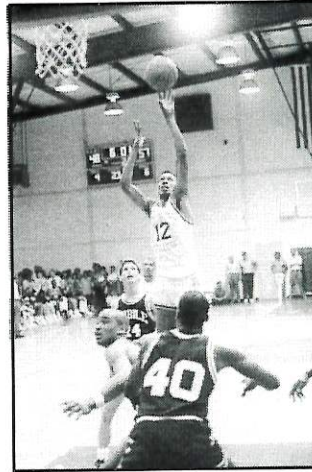

Chris Williams is second in career scoring with 2,337 pts

## BADGER TOP-20 SCORERS

Eric Campbell	.....	95-99	... 2375
Chris Williams	.....	84-88	... 2337
Mike McKinley	....	86-90	... 2089
Darin Tang	.....	84-88	... 1901
Joe Grill	.....	68-71	... 1775
Happy Mahfouz	...	52-55	... 1753
James Rebarchak	...	73-77	... 1753
Bill Hajeski	.....	63-68	... 1630
John Jenkins	.....	88-91	... 1581
Eric Lovett	.....	93-97	... 1475
Michael Baker	.....	63-68	... 1446
Jules Mugnier	.....	48-52	... 1355
Ron Gomez	.....	91-94	... 1355
Mark Czerniak	.....	67-71	... 1345
P.J. Thelen	.....	89-93	... 1325
Chris Nelson	.....	84-88	... 1307
Eddie Timmons	...	93-97	... 1281
Mark Thompson	..	69-73	... 1279
John King	.....	71-76	... 1264
Thomas Buck	.....	62-66	... 1242

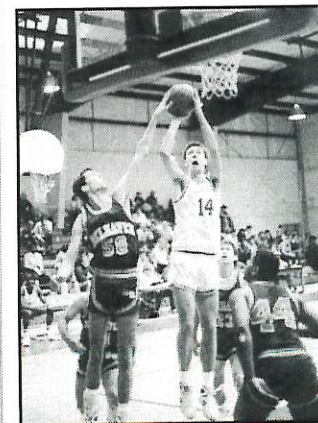

Mike McKinley ranks third on the Badgers' all-time list

## BADGER ALL-STARS (since 1981)

### ALL-GCAC

Chris Colvin	.....	1981-82
Tom Burch (hm)	.....	1981-82
Chris Colvin	.....	1982-83
Ozell Waters (hm)	.....	1982-83
Greg Wolf (hm)	.....	1982-83
David Beerbohm (hm)	.....	1983-84
Tim Broughton (hm)	..	1983-84
Ozell Waters (hm)	.....	1983-84
Tim Broughton	.....	1984-85
Chris Williams	.....	1984-85
Darrin Tang (hm)	.....	1984-85
Chris Williams	.....	1985-86
Rene Michael (hm)	....	1985-86
Chris Williams	.....	1986-87
Chris Nelson	.....	1987-88
Darin Tang	.....	1987-88
Chris Williams	.....	1987-88
Ray Younger	.....	1988-89
John Jenkins	.....	1988-89
John Jenkins	.....	1989-90
Mike McKinley	.....	1989-90
John Jenkins	.....	1990-91
P.J. Thelen	.....	1991-92
Ron Gomez	.....	1991-92
P.J. Thelen	.....	1992-93
Ron Gomez	.....	1992-93
Marc Allen	.....	1993-94
Ron Gomez	.....	1993-94
Bobby Parker	.....	1994-95
Eric Lovett	.....	1994-95
Eddie Timmons	.....	1995-96
Eric Lovett	.....	1995-96
Chad Frazier	.....	1995-96
Eric Campbell	.....	1996-97
Eric Campbell	.....	1997-98
Wali Harrison	.....	1997-98
Eric Campbell	.....	1998-99
Wali Harrison	.....	1998-99

### GCAC FRESHMAN OF YR

Tony Younger	.....	1998-99
--------------	-------	---------

### ALL-AMERICAN

Eric Campbell	.....	1997-98
Eric Campbell	.....	1998-99



# RETIRED JERSEYS

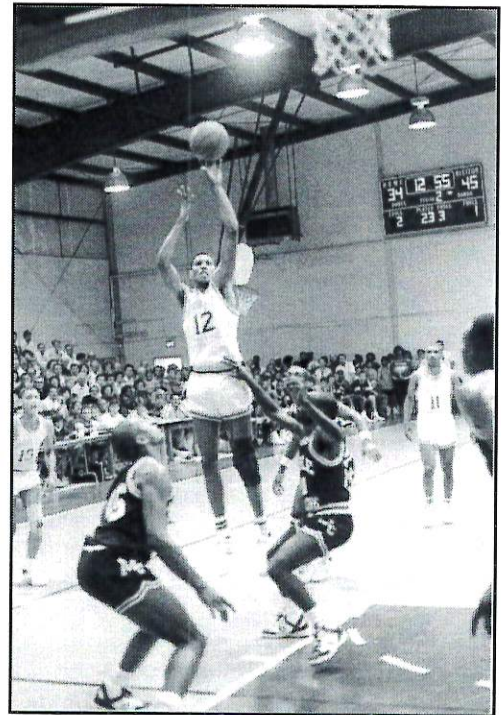
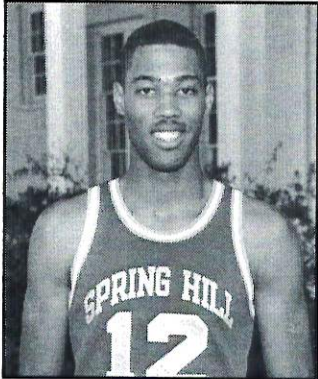

## #12 CHRIS WILLIAMS • 1984-1988

- Second all-time in scoring with 2,337 points
- Four-time GCAC first team player
- Team won at least 20 games three times, including three District-30 Playoff berths. In his senior season of 1987-88, team went 27-13 (best mark in school history)

## #31 ERIC CAMPBELL • 1995-1998



- All-time leading scorer with 2,375 career points
- School-best scoring average of 18.8 ppg over his career
- A two-time NAIA all-American
- A two-time GCAC Player of the Year, 3-time all-GCAC
- Team won at least 20 games three years, and at least 13 wins in GCAC play. During his senior season of 1998-99, team embarked on best winning percentage in school history (25-8, .758)
- Team went to third ever NAIA National Tournament in 1997-98.

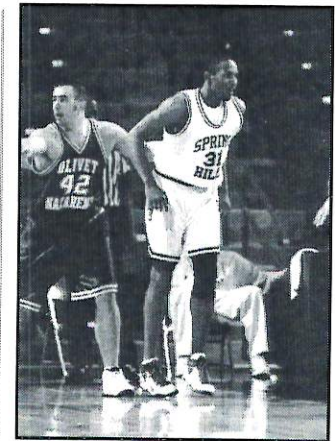

*As the school's all-time leader in scoring, Eric Campbell will have his #31 jersey "officially" retired during this season.*

THE CITIZENSHIP THROUGH SPORTS ALLIANCE

# Focus on Respect



The Citizenship Through Sports Alliance (CTSA) was formed because of each member organization's concern regarding the current sports culture. The alliance is an organization of 10 members representing: Major League Baseball (MLB), National Association of Intercollegiate Athletics (NAIA), National Basketball Association (NBA), National Collegiate Athletic Association (NCAA), National Federation of State High School Associations (NFHS), National Football League (NFL), National Hockey League (NHL), National Junior College Athletic Association (NJCAA), United States Olympic Committee (USOC) and the Women's National Basketball Association (WNBA).

The breakdown of sportsmanship appears to mirror what is transpiring in society at large. The lack of respect for self, authority and others is significant. The lack of respect in sports and society parallel each other. For every example showcasing a lack of respect in sports, there are parallel examples found in society. Sports reflects society.

The CTSA mission is to promote the values of citizenship that are realized through sportsmanship and ethical play in athletics competition. Further, this initiative seeks to generate a sports culture that supports those values necessary to teach and learn respect for self and respect for others.

The target audiences for the alliance are athletes, their families, coaches, officials, fans, institutional administrators, corporate sponsors, the media and the public at large. Citizenship has been chosen as the focal point because it is the mission of the combined sports family to teach participants essential skills that will help young people become

better citizens. Sports is a conduit through which Americans feel a part of a community and thus can be an effective vehicle for promoting citizenship. The 10 alliance members believe that they have specific programs to help young people become better citizens.

CTSA has identified six principles that it will focus on over the next three years which relate to the sports culture. These principles are the promotion of: academic and social achievement; the value of diversity; drug-free athletes; the value of sport; ethical conduct; and nonviolence.

The expected outcomes of the CTSA initiative are: focus on ethical behavior in the communities that encourages and supports participation in sport as a positive character-building activity, a network of national sports organizations working together with the professional sports leagues to emphasize the values of respect for self, respect for others, teamwork, discipline, responsibility and commitment; a set of messages to be delivered on the subject of respect for self, others and the game itself; a sports culture that supports the values of integrity, honesty, fairness, inclusion, tolerance, pride and a commitment to excellence in all that we do.

Sports conduct will continue to deteriorate unless there is a collective, systematic approach to address the situation. The alliance believes it is critical to turn its attention to the positive examples of sportsmanship, the millions of athletes, coaches, fans and administrators who conduct themselves appropriately 99% of the time. The members of the alliance will continue to work diligently to eradicate inappropriate sports behavior.



Major  
League  
Baseball



National  
Association of  
Intercollegiate  
Athletics



National  
Basketball  
Association



National  
Collegiate Athletic  
Association



National  
Federation of  
State High School  
Associations



National  
Football  
League



National  
Hockey  
League



National  
Junior College  
Athletic  
Association



United States  
Olympic Committee



Women's  
National  
Basketball  
Association

WWW.SPORTSMANSHIP.ORG

For more information please contact Citizenship Through Sports Alliance,  
11724 NW Plaza Circle, Kansas City, MO 64153-1158. Telephone 816-464-5400 Fax 816-464-5571



# SPRING HILL ATHLETIC DEPARTMENT

## MARK PRIEDE, Athletics Director



A former Spring Hill golf coach, Mark Priede, begins his second year as Athletics Director. Priede has the responsibility of seeing that the role of athletics at Spring Hill complements the academic mission of the college. He also supervises the operation of the new recreation center.

Familiar with the history of the College's athletic program, Priede has established a plan for moving forward. "I have three main goals for athletics: to generate more alumni involvement, especially in the Booster Club; get students excited about Spring Hill athletics, creating greater game attendance; and developing those student-athletes into leaders.

Priede's success as a golf coach at Spring Hill and the University of San Francisco brought him national recognition. While at Spring Hill from 1993-95, Priede's women's golf team finished third in the country in 1994 and fifth in the nation in 1995. He was named Gulf Coast Athletic Conference Golf Coach of the Year in 1995. Priede's success continued when he moved to the University of San Francisco in 1996 as head women's golf coach and coordinator of athletic marketing. He garnered West Coast Conference Golf Coach of the Year honors in 1997. That same year his team won the West Coast Conference for the first time in USF history. Priede returned to Spring Hill in January 1998.

## LEE MACKIN, Athletic Trainer, MS ATC/L



Originally from Montgomery, AL, Mackin begins his first year as the athletic trainer for Spring Hill College. Mackin has a Bachelor's of Science in Biology and minor in Chemistry from the University of South Alabama (92); and Master's of Science in Sports Medicine from the U.S. Sports Academy (94).

As an athletic trainer, Mackin has worked with high school and college athletes, including: area high schools in Alabama and Mississippi; Auburn University lacrosse, rugby, rodeo/equestrian, wrestling and triathlon club teams; Tupelo Tornado Professional Baseball; Huntington College (Montgomery) and olympic development teams and camps. Mackin is also the co-founder and co-director of the Kenny Howard Athletic Training Fellowship, a joint venture between Auburn University and Auburn's Hughston Clinic.

## MARK WELLS, Assistant Athletic Trainer, MS ATC/L

Wells received his Bachelor's of Science and Master's of Science from West Florida in 1997 and 1998, respectively. Wells has worked at West Florida Hospital taking care of Tate High School athletes, while also being a physician assistant at the graduate school at the University of South Alabama. Wells is originally from Burley, Idaho.

### SPRING HILL NUMBERS OF INTEREST

SHC Pool .....	380-4462
Admissions .....	380-3030
Registrar .....	380-2240
Business Office .....	380-2251
Financial Aid .....	380-3460
Student Life .....	380-3023
School Nurse .....	380-2270

### ATHLETICS DEPARTMENT

#### PHONE NUMBERS ..... ALL (334)

Main Number ..... 380-3485  
 Fax Number ..... 460-2196  
 website ..... [www.shc.edu/athletics](http://www.shc.edu/athletics)

#### Athletic Director

Mark Priede ([mpriede@shc.edu](mailto:mpriede@shc.edu)) ..... 380-4467

#### Faculty Representative

Dr. Andre Honoree ..... 380-4394

#### Baseball

Frank Sims ([fsims@shc.edu](mailto:fsims@shc.edu)) ..... 380-3486

#### Men's Basketball

Bill Carr ([bcarr@shc.edu](mailto:bcarr@shc.edu)) ..... 380-3487

#### Women's Basketball

Terry Fowler ([tfowler@shc.edu](mailto:tfowler@shc.edu)) ..... 380-3488

#### Soccer

Tom Condone ([tcondone@shc.edu](mailto:tcondone@shc.edu)) ..... 380-3491

#### Softball

Coby Owens ([cowens@shc.edu](mailto:cowens@shc.edu)) ..... 380-3489

#### Men's Golf

Steve Hodges ([badgersi@shc.edu](mailto:badgersi@shc.edu)) ..... 380-4659

#### Women's Golf

Duke Ankiewicz ([badgersi@shc.edu](mailto:badgersi@shc.edu)) ..... 380-4659

#### Cross Country

Penny Copeland ([badgersi@shc.edu](mailto:badgersi@shc.edu)) ..... 476-0289

#### Tennis

Kelly Williamson ([kwilliamson@shc.edu](mailto:kwilliamson@shc.edu)) ..... 380-3490

#### Athletic Trainer(s)

Lee Mackin / Mark Wells ..... 380-3493

#### Sports Information / BBall Camps

Niall T. Adler ([nadler@visto.edu](mailto:nadler@visto.edu)) ..... 380-4468



# SPRING HILL ADMINISTRATION

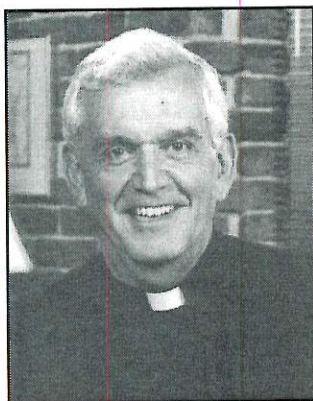

**Rev. Gregory Lucey, S.J.**  
President

Rev. Gregory Lucey S.J., a Wisconsin native, moved to Mobile in 1997 to accept the presidency of Spring Hill College. His previous services include: teacher, principal, and president of a preparatory school in Wisconsin; Vice-President for university relations at Seattle University; and President and Chair of the Board of the United States Jesuit Conference, the umbrella organization of the 4,000 Jesuits in this country. In 1995, he served as a member of the 34<sup>th</sup> General Congregation of the Society of Jesus in Rome.

Lucey serves as a member of the boards of Loyola University and of Marquette University. He has served on the boards of Xavier University in Cincinnati, the Jesuit School of Theology at UC Berkeley and the Weston Jesuit School of Theology in Boston.

Lucey did his undergraduate studies at St. Louis University, with graduate degrees from St. Louis University, Notre Dame, and the University of Wisconsin-Madison. In 1951 he joined the Society of Jesus (the Jesuits) and was ordained a priest in 1964.

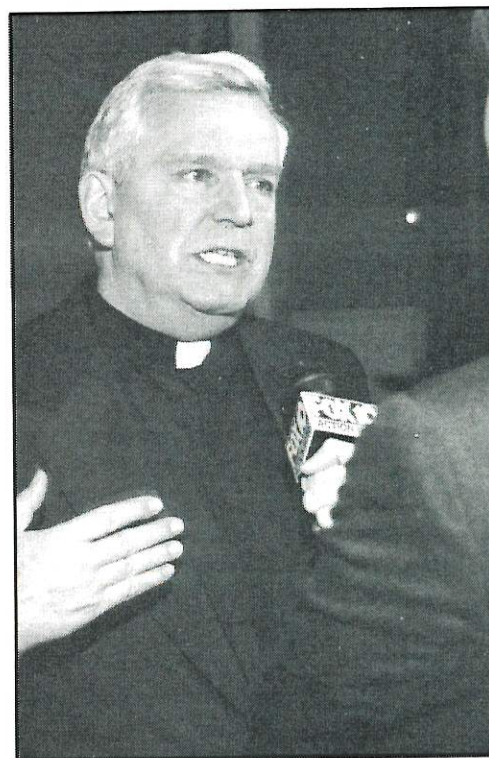

*Father Lucey is a frequent voice of the Jesuit community.*

## RECENT SPRING HILL PRESIDENTS

- William Rewark, S.J.  
1989 - 1997
- Donald MacLean, S.J.  
1989
- Paul Smallwood  
Tipton, S.J.  
1972-1989
- William Rimes, S.J.  
1966-1972
- William Crandell, S.J.  
1959-1966
- Andrew Smith, S.J.  
1952-1959
- Patrick Donnelly, S.J.  
1946-1952
- Doris O'Leary, S.J.  
1938-1946
- John Druhan, S.J.  
1931-1938
- Joseph Walsh, S.J.  
1925-1931
- Michael McNally, S.J.  
1922-1925
- Joseph Kearns, S.J.  
1919-1922
- Edward Cummings, S.J.  
1913-1919

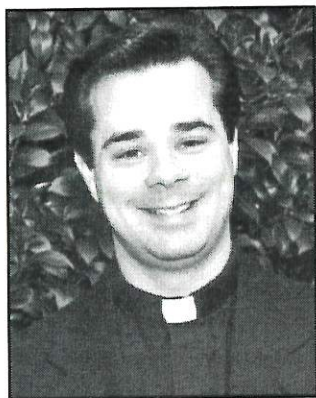

**Rev. Stephen Sauer, S.J.**  
Dean of Students

This year marks the return of Rev. Stephen Sauer, S.J. as the Dean of Students, after serving on the Spring Hill staff previously as a student academic advisor, staff therapist and as director of liturgy from 1991-94. Sauer is a world traveler who has gained valuable experience from his visits to Paris, Rome and New Orleans. Sauer has a Master's degree in counseling and student personnel psychology from the University of Minnesota and a Master's Degree from the Institut Catholique de Paris in Theology with a specialization in liturgy. Sauer also has a degree in theology with honors from Pontifical Gregorian University in Rome. Sauer originally received his Bachelor's Degree in psychology (honor's) from Georgetown University in 1983. Sauer entered the Society of Jesus in 1985 and was ordained a priest in 1998.

Sauer has been a therapist, advisor and counselor with the mentally retarded, substance abusers, high-risk students and university students with family issues. He has also previously served as a music director, coordinator and cantor for various music groups.



# THIS IS SPRING HILL COLLEGE



The Spring Hill College community invites you to discover a special place called "The Hill." A Jesuit, Catholic liberal arts college founded in 1830, Spring Hill is a close knit community where faculty prepare students for life— not just a career.

Because of the small classes, averaging 17 undergraduates per class, the students form close bonds... partnerships with each other as well as with Spring Hill's faculty and staff. The Spring Hill community takes the time and makes the effort to form caring, enduring relationships.

This concern for the individual person, what the Jesuits traditionally have called *cura personalis*, is a fundamental characteristic of the college community. This personalized care allows each student to develop individually while sharing in the ideals of the Spring Hill community.

Enrollment is 1400 students, 55% women, 18% minority and 70% from out of state. The campus is located in the heart of Mobile on 500-acres of greenery, including an 18-hole golf course. There are two 15-week semesters (Fall and Spring); two 2-week sessions following the Spring; and one 6-week summer session.

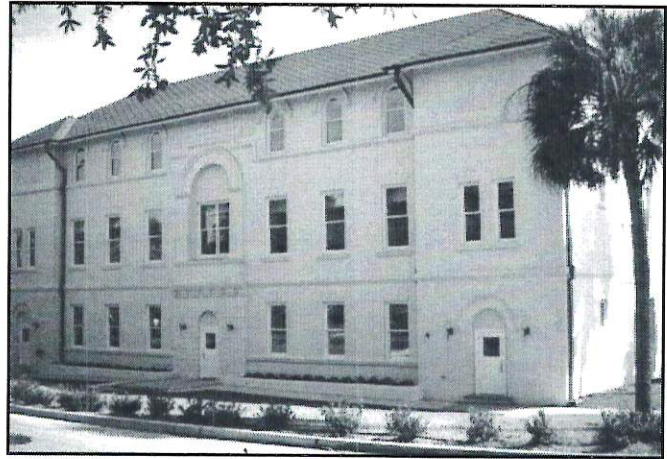

## OTHER JESUIT INSTITUTIONS

*Spring Hill College is one of 28 Jesuit colleges and universities in the U.S. and one of 255 worldwide. SHC is the third oldest Jesuit college in the U.S. and fifth oldest Catholic college in the United States.*

- |                             |                   |
|-----------------------------|-------------------|
| Boston College              | Chestnut Hill, MA |
| Canisinas College           | Buffalo, NY       |
| College of the Holy Cross   | Worcester, MA     |
| Creighton University        | Omaha, NE         |
| Fairfield University        | Fairfield, CT     |
| Fordham University          | Bronx, NY         |
| Georgetown University       | Washington, DC    |
| Gonzaga University          | Spokane, WA       |
| John Carroll University     | Univ. Heights, OH |
| Le Moyne College            | Syracuse, NY      |
| Loyola College in Maryland  | Baltimore, MD     |
| Loyola Marymount Univ.      | Los Angeles, CA   |
| Loyola Univ. of Chicago     | Chicago, IL       |
| Loyola Univ. of New Orleans | New Orleans, LA   |
| Marquette University        | Milwaukee, WI     |
| Regis University            | Denver, CO        |
| Rockhurst College           | Kansas City, MO   |
| St. Joseph's University     | Philadelphia, PA  |
| St. Louis University        | St. Louis, MO     |
| Saint Peter's College       | Jersey City, NJ   |
| Santa Clara University      | Santa Clara, CA   |
| Seattle University          | Seattle, WA       |
| <b>SPRING HILL COLLEGE</b>  | <b>MOBILE, AL</b> |
| University of Detroit Mercy | Detroit, MI       |
| University of San Francisco | San Francisco, CA |
| University of Scranton      | Scranton, PA      |
| Wheeling Jesuit College     | Wheeling, WV      |
| Xavier University           | Cincinnati, OH    |



# THIS IS SPRING HILL COLLEGE

**“Nurturing learning for body,  
mind and spirit.”**

## Academic Excellence

– *U.S. News and World Report* consistently ranks Spring Hill College as one of the “Top 15 Institutions in the South.” Spring Hill ranked #11 in 1999, and #5 in the region in “best value.”

– *USA Today* listed SHC among its “choosiest” colleges.

– *Barron’s Profile of American Colleges* listed Spring Hill in its respected “Competitive Class.”

– Edward B. Fiske of the *New York Times* included the College in his “Best Buys in Education.”

## Residence Halls

As a Spring Hill student, you are provided four-year guaranteed housing in campus residence halls and apartments. Ninety percent of freshmen and 65 percent of the total student body live on campus. There are six residence halls. Each is fully air conditioned and equipped with a coin-operated laundry facility. In addition, every residence hall has a study lounge. Each residence hall has a Resident Assistant (R.A.) who is an upperclass student selected on the basis of his/her leadership ability and concern for fellow students. A hall director also resides in the hall and supervises the RA’s and advises the Hall Council.

## Clubs and Organizations

More than 50 clubs and organizations are available for student involvement outside of class and athletics. Fraternities, sororities, student government, campus ministry, service and social clubs, theatre clubs, student publications and many other academic and honorary organizations add an important dimension to the Spring Hill experience.

## Food Service

Sodexo-Marriott Dining Services provides the meals in three campus locations: the Dining Room, the Cloister and the Golf Shop Snack Bar. Located in the student center, the Dining Room offers breakfast, lunch and dinner on the weekdays, and brunch and dinner on the weekends. The Cloister offers quick meals on the go, while the Golf Shop provides a menu of sandwiches, snacks and beverages.

## UNDERGRADUATE DEGREE PROGRAMS

### Business & Management

- Accounting
- Computer Information Systems
- Finance & Economics
- International Business
- Management Marketing

### Communication, Fine & Performing Arts

- Advertising
- Journalism
- Public Relations
- Radio/Television
- Theatre
- Studio Art
- Art Therapy

### Languages & Literature

- English Literature
- English Drama
- Hispanic Studies
- Professional Writing

### Interdivisional Studies

- Art-Business
- Chemistry-Business
- General Studies
- Interdisciplinary Humanities
- International Studies

### Nursing

- Professional Nursing

### Philosophy & Theology

- Philosophy
- Theology

### Sciences

- Biology
- Biochemistry
- Chemistry
- Dual Degree Engineering
- Environmental Chemistry
- Marine Biology
- Mathematics
  - Actuarial
  - Applied
  - Pure
  - Computer Analysis

### Social Sciences

- History
- Political Science
- Psychology

### Teacher Education

- Early Childhood
- Elementary Education
- Secondary Education

### Pre-Professional

- Pre-Dentistry
- Pre-Law
- Pre-Medicine
- Pre-Optometry
- Pre-Veterinary



# THIS IS MOBILE, ALABAMA



Mobile Register

Rooted in Southern tradition, the people of Mobile are committed to the ethics and values that make America great. Through grassroots community projects, Mobilians are active in making the Port City a better place to live, visit and enjoy. This spirit of cooperation and commitment toward the future placed Mobile in a top-see position for the title of "All America City." That title, now won, can be seen by visitors not only on the city's street-side banners, but in the smiles of the friendly people of Mobile.

Mobile has always prospered because of its strategic location. A deep bay and harbor area offer a perfect shipping port. The barrier islands of Gulf Shores and Dauphin Island were ideal for military strategists. Strong forts assured that only welcome guests ventured into the bay. Today these many historic forts offer visitors a glimpse into the past.

The international trade sustained by Mobile throughout her 300-year history has provided even the earliest settlers with the finer things from Europe, England, the Mediterranean and the Orient. Mobile's five historic house-museums are open to the public year-round, display artifacts native to this land and treasures brought from far away.

Grand houses and public buildings, each with their own distinctive charm, reflect the builders' and owners' tastes and heritage. Festivals and observance of religious holidays were not forgotten by early settlers. From its founding in 1702, Mobile has celebrated Christmas, "Boef Gras" (now called Mardi Gras), Lent, Easter and more. Modern-day festivals now include the Azalea Trail Run and Festival (March), Providence Festival of Flowers (March), Bay Fest (October), Kwanza (December) and First Night Mobile (December).

The City also offers Spring Hill College, University of Mobile and South Alabama Athletic events; Mobile Admiral football games; Bay Bears minor league baseball; and Mysticks' minor league hockey games. Other events include music concerts at the Civic Center and numerous shows and conventions located at the waterfront's Convention Center.

Mobile is Alabama's second largest city at just over 500,000 people and is the state's only seaport. It is situated at the Southern end of I-65 and on the East-West route of I-10.

Mobile is in the Southern part of Alabama, about an hour from Biloxi, MS, two-and-a-half hours from New Orleans, four hours from Birmingham, AL and five hours from Atlanta.

It is no wonder that words such as "southern hospitality," "charm," and "beauty," are frequently used to describe this 300-year-old Port City.



Kathleen Carlen



# THE BADGER CLUB

**Levels of Contribution:** Junior Varsity • Varsity • Assistant Coach  
• Associate Head Coach • Head Coach • Coach Emeritus

"Athletics play a vital part in fulfilling the Spring Hill mission: *Nurturing learning for body, mind and spirit.* Athletics helps our students develop intellectually and spiritually, with a community-oriented focus. Our athletic program is one of the many ways we reach out to the community and show them the kind of students we have at Spring Hill College-- winners, both on and off the field."

**Rev. Gregory F. Lucey S.J.,**  
SHC President

**The purpose of the Badger Club is to ensure the continuance of Spring Hill College's nationally ranked athletic programs.**

**Junior Varsity • \$50** -- open to parents, new members and seniors (age 65+); participants receive two all sport passes (excluding playoffs), an Athletic Department newsletter and media guides for all of our fall and spring sports.

**Varsity • \$100** -- participants receive two all sport passes (excluding playoffs), an Athletic Department newsletter, media guides for all of our fall and spring sports, an invitation to the men's basketball pre-game "Chalk Talk," and a SHC license plate.

**Assistant Coach • \$250** -- participants receive four all sport passes (excluding playoffs), an Athletic Department newsletter, media guides for all of our fall and spring sports, an invitation to the men's basketball pre-game "Chalk Talk," an SHC license plate, a Spring Hill Baseball Cap and preferred seating at all basketball games.

**Associate Head Coach • \$500** -- participants receive four all sport passes (excluding playoffs), an Athletic Department newsletter, media guides for all of our fall and spring sports,

an invitation to the men's basketball pre-game "Chalk Talk," a SHC license plate, two Spring Hill Baseball caps, two Spring Hill polo shirts, and two purple courtside seats for all basketball games.

**Head Coach • \$1000** -- participants receive six all sport passes (excluding playoffs), an Athletic Department newsletter, media guides for all of our fall and spring sports, an invitation to the men's basketball pre-game "Chalk Talk," an SHC license plate, two Spring Hill Baseball caps, two Spring Hill polo shirts, four purple courtside seats for all basketball games, serving as an Honorary Coach for any men's or women's basketball game and a recognition lunch in donor's honor.

**Coach Emeritus • \$2500** -- participants receive six all sport passes (excluding playoffs), an Athletic Department newsletter, media guides for all of our fall and spring sports, an invitation to the men's basketball pre-game "Chalk Talk," an SHC license plate, two Spring Hill Baseball caps, four Spring Hill polo shirts, four purple courtside seats for all basketball games, serving as an Honorary Coach for any men's or women's basketball game, a recognition lunch in donor's honor and preferred parking.

\* Due to NAIA and GCAC guidelines, sports passes can not be used for any playoff games.

Levels of Contribution	Number of Sports Passes	Newsletter	Media Guides	SHC License Tags	Chalk Talk	SHC Baseball Caps	SHC Polo Shirt	Preferred Seating	Courtside Seats	Honorary Coach at Game	Recognition Luncheon	Preferred Parking
<b>Junior Varsity - \$50</b>	2	X	X									
<b>Varsity - \$100</b>	2	X	X	X	X							
<b>Asst. Coach - \$250</b>	4	X	X	X	X	1		X				
<b>Assoc. Coach - \$500</b>	4	X	X	X	X	2	2	X	2			
<b>Head Coach - \$1000</b>	4	X	X	X	X	2	2	X	4	X	X	
<b>Coach Emeritus - \$2500 +</b>	6	X	X	X	X	2	4	X	4	X	X	X



# NATIONAL ASSOCIATION OF INTERCOLLEGIATE ATHLETICS

6120 South Yale, Suite 1450

Tulsa, Oklahoma 74136

Ph: (918) 494-8828, Fax: (918) 494-8841

[www.naia.org](http://www.naia.org)

Throughout its history, the National Association of Intercollegiate Athletics (NAIA) has provided strong leadership for all aspects of intercollegiate sports. Since its introduction of intercollegiate championship basketball in 1937, the NAIA has maintained the highest standards, while administering first-rate athletic programs.

Time and again, the NAIA has stepped forward to address the important issues of the day— be it racial integration in the 1940's and 1950's or the establishment of the first women's championship program in 1980. The NAIA has not been afraid to enact changes while others have watched and waited.

In the past decade, presidents of the NAIA colleges and universities have assumed a position of responsible leadership. The NAIA's Council of Presidents, the organization's primary governing body, is comprised of 32 colleges and university presidents from all regions of the United States.

With its major emphasis on educational development, it was natural for the NAIA to further strengthen academic eligibility requirements in the mid-80's. All NAIA student-athletes must maintain a certain grade point

average (GPA) while accumulating credit hours for a declared academic degree.

Unlike other associations, NAIA student-athlete academic eligibility is monitored on a term-by-term basis. The all-America Scholar Athlete program, a long-standing NAIA tradition, recognizes junior and senior student-athletes with a minimum GPA of 3.5 (on a 4.0 scale). This past year, more than 700 NAIA student-athletes were so honored, representing 225 member institutions.

During the 1990's, the waves of change once again washed over the NAIA. The membership voted to institute affiliated conference and regional groupings and discontinue the use of district play as a means of qualifying for National Championships; making the first time since the NAIA's creation that district competition would not be used.

Since 1937, the NAIA has administered athletic programs and championships in proper balance with the overall collegiate educational experience. Serving higher education in this manner is a responsibility the NAIA does not take lightly. It is a relationship built on confidence and trust— a relationship strengthened year after year. The future of 60,000 young people is too important to handle any other way.

## OPPORTUNITIES FOR STUDENT-ATHLETES

- 60,000 participating student-athletes
- Hundreds of NAIA students recognized annually as all-America Scholar-Athletes, thousands more honored on the conference level.
- Championship opportunities at the conference, sectional, regional and national levels.
- 24 separate championships covering 13 sports:

### MEN

Baseball  
Basketball (Div. I & II)  
Cross Country  
Football (Div. I & II)  
Golf  
Indoor Track & Field  
Outdoor Track & Field  
Soccer  
Swimming & Diving  
Tennis  
Wrestling

### WOMEN

Basketball (Div. I & II)  
Cross Country  
Golf  
Indoor Track & Field  
Outdoor Track & Field  
Soccer  
Softball  
Swimming & Diving  
Tennis

### 1998-99 NAIA ALL-AMERICANS FROM SPRING HILL:

Eric Campbell (Men's Basketball), Russell Kelly (Men's Golf), Jennifer Cunningham (Softball), Corey Mladenka (Women's Golf), Mike Wellington (Men's Golf)

### FINAL 1998-99 NAIA NATIONAL RANKINGS FOR SPRING HILL:

Softball #3, Women's Golf #3, Men's Golf #5,  
Men's Basketball #19, Men's Tennis #31, Women's Tennis #31



# NAIA.

*Experience the game from  
the best seat in the house!*

[www.NAIA.org](http://www.NAIA.org)

LIVE  
CHAMPIONSHIP  
COVERAGE

**TOTALCAST**

- Play by Plays
- Scoreboard
- Statistics
- Shot Charts
- Action Photos

**TOTAL**  **SPORTS**

[www.TotalCollegeSports.com](http://www.TotalCollegeSports.com)

**FOR MORE ON THE  
WOMEN'S BASKETBALL TEAM  
PLEASE TURN  
THE YEARBOOK OVER**



**COLONIAL TRAILWAYS**

**CHARTER BUS AND TOUR SERVICES**

**Gulf Coast's Largest Fleet of Modern Climate Controlled Motor Coaches.**

**Complete Tour Arrangements Including Hotel Accommodations,  
Sightseeing and Attractions**

*Emergency Road Service Available Nationwide Through  
Our Trailways Affiliation*

**Safety Trained — Professional Drivers**

**"Group Travel — More Fun For Everyone"**

**476-8687**

800-233-1981

2521 HALLS MILL ROAD  
MOBILE, ALABAMA 36606

*Since 1935*

Member:  
American Bus Association  
National Trailways Bus System  
Chamber of Commerce

Member:  
Mobile Convention and  
Visitors Corporation

THE OFFICIAL PHOTOGRAPHER OF THE 1999-2000 BADGER MEDIA GUIDES  
WEDDINGS • RECEPTIONS • ANNIVERSARIES • TEAMS • PORTRAITS

**(334) 660-6010**

*Memories at Affordable Prices*

**PHOTOGRAPHY**

**DAVID CARTER**

**THE YEARBOOK OVER**

**PLEASE TURN**

**MEN'S BASKETBALL TEAM**

**FOR MORE ON THE**

*Marriott Backs the Badgers!*

Visit us in the Cloister,  
Café & Golf Shop



Sodexo ho Marriott  
SERVICES

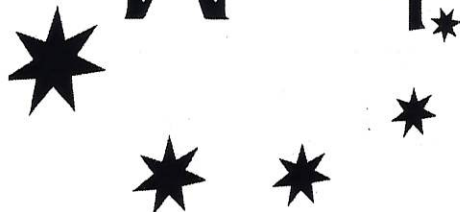





# 1998-99 SEASON(S) IN REVIEW

## FINAL NAIA NATIONAL RANKINGS:

Softball #3, Women's Golf #3, Men's Golf #5,  
Men's Basketball #19, Men's Tennis #31, Women's Tennis #31

## NAIA ALL-AMERICANS:

Eric Campbell (Men's Basketball), Jennifer Cunningham (Softball),  
Corey Mladenka (Women's Golf), Mike Wellington (Men's Golf), Russell Kelly (Men's Golf)



Point Guard Cliff McSwine

## GOLF

WOM: #3 in NAIA Polls  
MEN: #5 in NAIA Polls

With a roster deep in youth (four sophomores and one freshman) a year of growing and maturing culminated in a third place finish at the National Tournament. Corey Mladenka finished 10th and was named to the all-American team.

On the men's side, the team won the GCAC title and proceeded to finish fifth in the NAIA Tournament. All-American Mike Wellington finished second in the Tournament, after losing a three-hole playoff. Russell Kelly finished 16th.

## MEN'S BASKETBALL

(22-7, 2nd GCAC) #19 NAIA National Polls

Behind the heroes of GCAC Player of the Year and All-American Eric Campbell, the Badgers made it to their fourth NAIA National Tournament appearance in the 1990's. Campbell averaged 22.8 ppg and 10.2 rpg, while all-GCAC Wall Harrison picked up 17.8 ppg and 5.2 rpg. Their 75.8 winning percentage was the best school mark of all-time.

## WOMEN'S BASKETBALL

8-23 overall

Though their roster dwindled to five scholarship players and two walk-ons, the Lady Badgers made it to their sixth straight GCAC Tournament, after a 6-12 league mark. Jennifer McGinnis became eligible in January and for the final 19 games averaged 20.8 ppg and 9.5 rpg. Point Guard Lindsey Stuardi garnered all-GCAC accolades for the second straight season after averaging 13.1 ppg and 4.5 rpg.

## WOMEN'S SOCCER

8-8 overall

In Coach Tom Condore's first season at the helm, the Lady Badgers produced the program's best mark at 7-9 under first year Coach Tom Condore. Three players were placed on the all-GCAC team: Steve Forstal, Ben Williams and Steve Winghermeule.

## MEN'S SOCCER

7-9 overall

Nicolette Nalu and Karen Stokes vie for a rebound

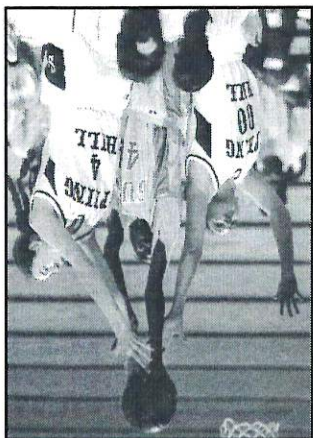

1. Simon Fraser .....	790
2. Azusa Pacific .....	500
3. Life .....	490
4. Lindenwood .....	440
4. Oklahoma City ...	440
6. Mobile .....	320
7. Findlay .....	310
7. So. Nazarene .....	310
7. Westmont .....	310
10. Mary .....	290
11. McKendree .....	270
12. Aub-Mont. ....	260
14. Lewis/Clark St.	250
14. NE Wesleyan ....	250
14. Puget Sound ....	250
17. Berry .....	240
18. Malone .....	220
18. Olivet Naz. ....	220
<b>19. SHC .....</b>	<b>210</b>
20. Lindsey Wilson	200
20. OK Baptist .....	200
20. OK Christian ....	200
20. Ft. Loma Naz. ...	200
20. TX Lutheran .....	200

## FINAL SEAR'S CUP STANDINGS (NAIA)

Ranking of the Top Colleges in the Nation, based on National Championship appearances in 1998-99



# 1998-99 SEASON(S) IN REVIEW

## SPRING HILL GULF COAST ATHLETIC CONFERENCE CHAMPIONS: Men's Basketball (tournament), Men's Tennis, Women's Tennis, Golf

### SPRING HILL GULF COAST ATHLETIC CONFERENCE ALL-STARS:

- BASKETBALL**—Eric Campbell, Wall Harrison (1st Team), Tony Younger (Frosh of the Year)
- BASEBALL**—Aaron Barras, Jason Kuehl, Heath Phillips (1st Team)
- SOFTBALL**—Jennifer Cunningham (1st Tm/Pitcher of Year), Monica Desilva, Jennifer Dileco, Frieda Flowers, Kristin Kuhnkey, Susan Rash (1st Team), Coby Owens (Coach of the Year)
- CROSS COUNTRY**—Claire Pabody, Erika Blattenburger
- SOCCER**—Steve Winghermuehle, Steve Forstal, Ben Williams
- GOLF**—Mike Wellington (Medalist)



All-Region Kristin Kuhnkey helped lead unseeded Spring Hill to third place in the National Tournament.

### SOFTBALL

36-11 overall, #3 NAIA National Polls

Spring Hill's most successful team over the past season, finished third in the NAIA National Tournament. The team, in only its second year of existence, led the nation in ERA at 0.82, while they were second in fielding percentage at .967. This garnered Head Coach Coby Owens, Gulf Coast Conference Coach of the Year, and senior pitcher Jennifer Cunningham, all-American honors.

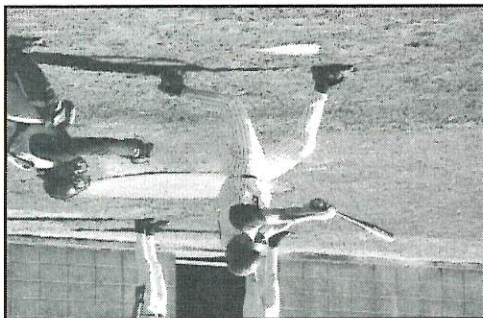

All-GCAC Jason Kuehl led the team in HR's

### BASEBALL

27-32 overall

The Badgers placed pitcher Aaron Barras (6-2, 3.28 ERA), outfielders Jason Kuehl (.350 BA, 10 HR) and Heath Phillips (.355 BA, 30 RBI) onto the all-GCAC team. The Badgers bounced back from an 18-win campaign in 1998-97, and now have won at least 27 games in seven of the last eight seasons. They have also placed in the regional tournament in five of the last seven years.

### TENNIS

Men: 16-6, #31 NAIA National Polls Women: 14-6, #31 NAIA National Polls

Both the men's and women's tennis teams won their Gulf Coast Athletic Conference titles in 1998-99 and qualified to participate in the National Tournament. The men reached as high as #25 in the nation, while the women topped out at #27. Both teams finished ranked #31 in the nation. Three players also were named to the all-Scholastic National team.

### CROSS COUNTRY

The men's and women's teams each placed third in the Gulf Coast Athletic Conference Championships. Freshman Claire Pabody placed fifth (19:32), while junior Erika Blattenburger finished eighth (19:51). Both went on to the National Meet in Kenosha, WI. Freshman Jeff Harvath was the top runner on the men's side.

**BADGER GETS NEW LOOK**

Spring Hill College unveiled its new logo for the 1999-2000 season during a ceremony in August attended by students, athletes, coaches, school administrators, fans and the media.

The logo features a fierce profile of a Badger with wording above it in a trio of variations.

One variation says simply "BADGERS," while another reads "SPRING HILL COLLEGE," with Spring Hill placed over the word "COLLEGE." A third version has the term "LADY BADGERS" for use with the women's athletic teams.

The colors for the new logos are purple (PMS 2627), grey and white. There is also usage of a 65% purple within the badger head.

"We revised the athletics logo because we wanted a sharper identity," said Athletic Director Mark Pride. "The new badger looks fiercer and more competitive. Our fans will enjoy the changes we have made to our favorite badger."

The Badger was redesigned by Silverman Group Inc. of New Haven, CT. Media can pick up the new black and white and color slicks from the Sports Information Office at (334) 380-4468.



**Go Badgers!**

**FRONT ROW:** (L-R) Maurina LaRocca, Melissa Winder, Melanie Thomsen, Laura Campbell, **BACK ROW:** (L-R) Kristen Sprehe, Kyleene Kubiak, Deanna Adlington, Erin McCloskey, Ashley Wolfe, Alise LeBlanc. *Jan Seanol (not pictured)*

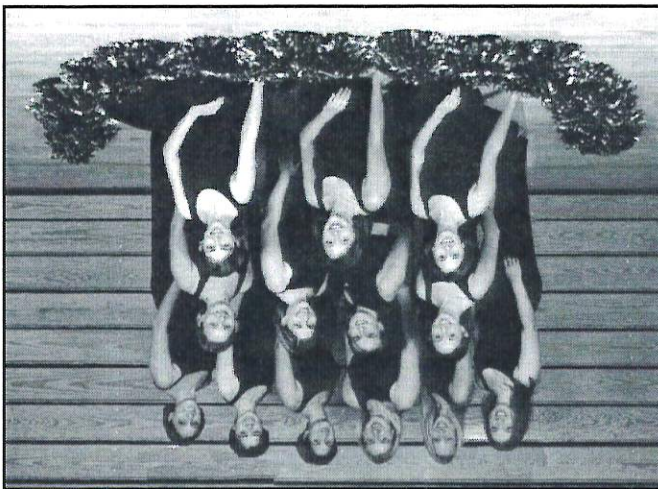

**1999-2000 DANCE TEAM**

**FRONT ROW:** (L-R) Stephanie Kergis (co-captain), Beth Green **BACK ROW:** (L-R) Denise Prince, Carey McDade, Amanda McNiff (captain), Amy Lindley. *Lauren Stoll (not pictured)*

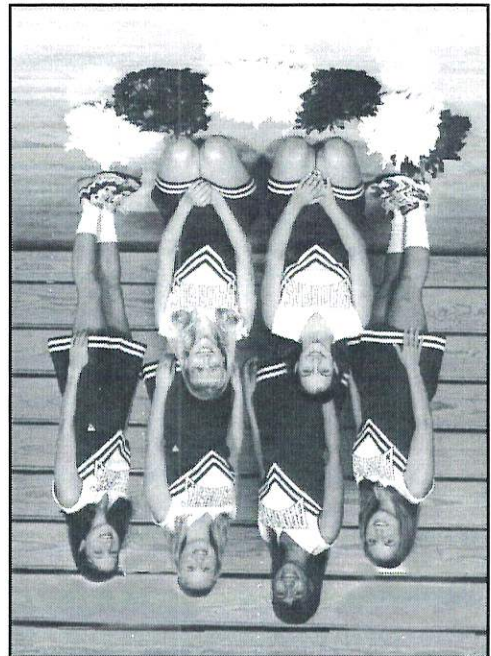

**1999-2000 CHEERLEADERS**

**SUPPORT YOUR BADGERS**





# ARTHUR R. OUTLAW RECREATION CENTER

After nearly six decades of traveling, the Spring Hill College basketball programs finally have a place to call home. Opened to the campus in June 1997, the \$7.3 million Arthur R. Outlaw Student Recreation Center is a state-of-the-art recreational facility utilized by the students, faculty and staff of Spring Hill.

The facility includes a modern weight room complete with free weights, station training and cardiovascular equipment. This equipment was graciously donated by John Burke ('63). Also included in the facility is a six-lane, 25-yard swimming pool, two racquetball courts, as well as locker room and training facilities for students and staff. Athletic Department offices and a Hall of Fame room for special receptions is housed on the upper level.

The centerpiece of the facility is the 2,000-seat gymnasium. The facility is the home for the men's and women's NAIA basketball teams and campus intramural programs. During the off season, the gymnasium's ideal size and proximity to the center of campus make it a great place to hold other campus events and activities.

(Above left) A view of the 2,000 seat basketball arena where the Badgers play their home games. (Above) The six-lane, 25-yard swimming pool is popular not only to staff and students, but also area children.

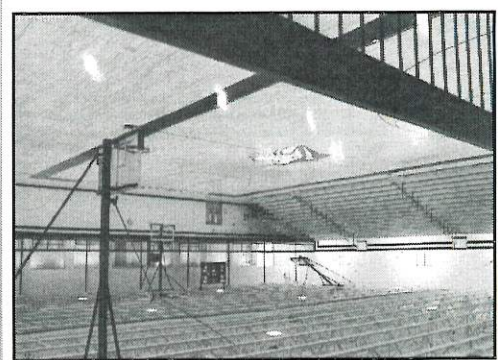
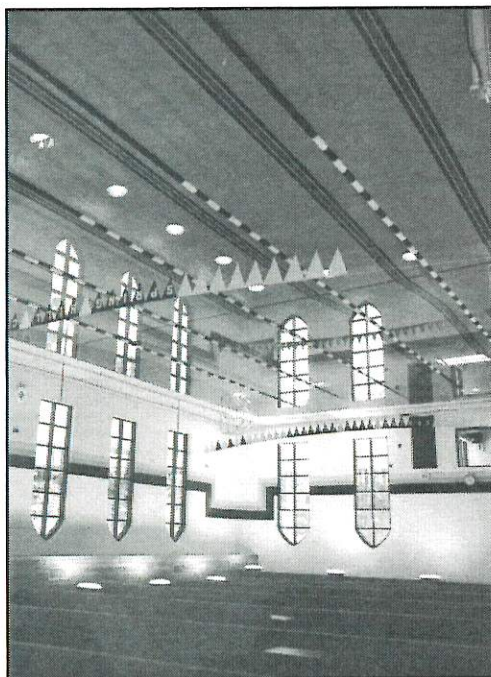

## DISTINGUISHED ALUMNI

**John W. Bater '68**  
SHC Board Chairman  
CFO Allied Signal Inc.

**Frank E. Bolling, Sr. '55**  
Retired, Assistant Campaign Director, Mobile-area United Way, former professional baseball player

**Hon. Rosemary Barckett '67**  
Supreme Court Justice, U.S. Court of Appeals for the 11th Circuit

**Nicholas Bolletieri '53**  
President, Nick Bolletieri Tennis Academy

**John Carwie '54**  
President, Carwie Hardware and Realty Company, SHC Hall of Fame

**Reginald Copeland '50**  
Mobile City Councilman

**Dianne F. Donovan '70**  
Editorial Board Member, Chicago Tribune

**Rear Admiral Jeremiah Denton '66**  
Former U.S. Senator

**Joseph Langan '51**  
Former SHC trustee, former mayor of Mobile, President, Spring Hill Insurance Company

**Colman McCarthy '60**  
Syndicated Columnist, Washington Post Writer's Group

**Dr. Ferdie Pacheco '48**  
"Fight Doctor," TV boxing analyst, writer/painter

**Arthur Outlaw '50**  
Current SHC Trustee, former mayor of Mobile, Vice-Chairman of the Board, Morrison Restaurants, Inc.

**Helen T. Robinson '56**  
(Husband-T. Lee Robinson, President, Overseas Hardwood Company)

**Eunice Kay Woods '58**  
Former SHC Trustee, Chairman, Scotch Plywood Company



Member FDIC

# Regions Bank

Whether you're opening your first checking account or buying your first home, we offer the right products and services to see you through all the times in your life. It's the reason more than one million people depend on our strength every day. And it's that strength that ranks us among the best in our field.

Strength and experience put us in a league of our own.



# Calagaz Photo Supply Supports "Badger Basketball"

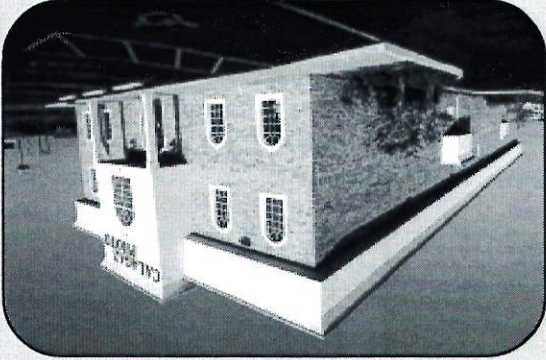

Visit our new Superstore at  
90 Springdale Blvd.

90 Springdale Blvd • Mobile, AL 36606 • (334) 478-0487  
Locally owned and operated since 1955

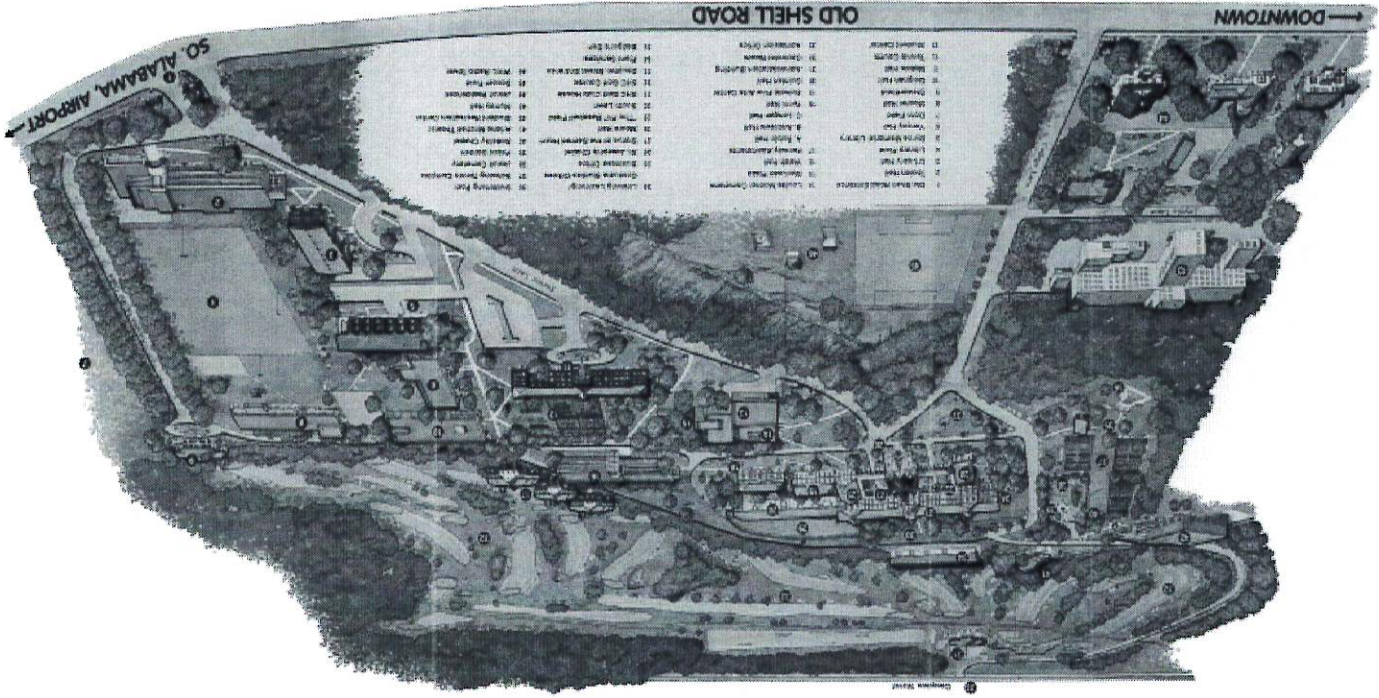

# SPRING HILL CAMPUS



# MEDIA PAGE

## SPRING HILL COLLEGE SPORTS INFORMATION

Naill T. Adler, Director  
off: (334) 380-4468  
fx: (334) 460-2196  
e-mail: badgers@shc.edu  
nadler@visto.com

### MEDIA POLICY

All media are welcome and encouraged to attend all Spring Hill College Athletic events. In order to best serve those media, please let the SID office know that you will be covering the event at least 24-hours in advance.

Coaches and players are available for interviews at the head coach's discretion. Arrangements should be made through the SID office. Please give the SID office at least 48-hours notice, in order to make proper arrangements suitable to both parties.

Post game interviews should be arranged through the SID Office, and will occur after a 10-minute cooling off period. Please let the SID Office know BEFORE THE EVENT, that you will need an interview of either the Spring Hill coaches, players or visiting personnel.

**Use of Logo/Name**—The Spring Hill College logos are trademarked and not for personal use. SHC has redesigned their logo and NEW color/black and white logo sheets are available for distribution. Please contact the office if you need them.

Spring Hill College is known as: SHC, Spring Hill, Badgers, Lady Badgers, Hilltop, The Hill, or Hilltoppers—if you should have questions about their usage, please contact the office.

Thank you for covering Spring Hill College Athletics.



### WNSP 105.5 FM Sports Radio

Mike Grace P.D., Lee Shirvanian  
1100 Dauphin St. Mobile, AL 36604  
studio: (334) 694-1055 fx: (334) 438-5462  
www.wnsp.com

### WKRG CBS-5 Sports

Randy Patrick • Doug Holtton

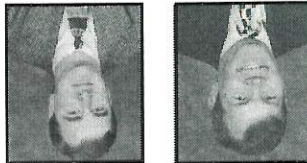

PO Box 160587  
Mobile, AL 36616  
(334) 479-5555  
(334) 662-3003  
fx: (334) 662-3071  
www.wkrg.com

### WPML NBC-15 Sports

Pat Greenwood, Joe Girvan,  
Tom Ristow  
661 Azalea Rd,  
Mobile, AL 36609  
fx: (334) 602-1550/1558/1559  
jgirvan@wpml.com  
www.wpml.com

### WEAR ABC-3 Sports

Dan Shugart, Doug Mouton  
PO Box 12278  
Pensacola, FL 32581  
fx: (850) 455-8972  
www.earth.com

### WALA Fox-10 Sports

Lance Crawford • Don Hawes • Rob Desir



PO Box 1548, Mobile, AL 36630  
1005, Desk: 1040  
(334) 434-1065 NR:  
fx: (334) 434-1023  
lcrawford@wala.earth.com

## MOBILE REGISTER

John Cameron, S.E.  
Tommy Hicks,  
Cassandra Taylor  
451 Government Blvd.  
Mobile, AL 36604  
fx: (334) 434-8624/3467  
www.al.com

### Catholic Week

John Walls S.E.  
356 Government St.  
Mobile, AL 36602  
fx: (334) 432-3529  
fx: 434-1547  
catholicweek@zebira.net

### Spring Hillian

4000 Dauphin St.  
Mobile, AL 36608  
(334) 380-3850  
Associated Press  
Montgomery  
(800) 821-3737  
(334) 262-5947  
fx: (334) 265-7177  
PO Box 1000  
Montgomery, AL 36101  
New York  
fx: (212) 621-1639

### Alabama Radio Network

Chris Stewart S.D.  
(205) 222-2976

### GCAC Information

Stephen Ivy  
fx: (601) 965-7025

### NCAA News

fx: (913) 339-0031

### SportsTicker

fx: (800) 336-0383



# SPRING HILL ATHLETIC HALL OF FAME

## 1972

Patrick W. Browne '24  
Richard J. Ducote '14  
Happy Mahfouz '55  
Edward C. McElvoy '26  
Edward J. Moylan '43  
Gordon Smith III '49

## 1973

Frank Bolling, Sr. '54  
Rev. Dennis Curren S.J. '19  
Louis K. Faquin '42  
Jules Mugnier, Jr. '52  
Ellis Ollinger, Sr. '28  
Col. Ted. P. Tatum '41  
Harold J. Winling '23

## 1974

James P. Babinpton '23  
Marcel R. Bellande '33  
William C. Gardiner  
Edward C. O'Dowd '18  
William "Bill" Hajeski '68  
Rusty Hastings, Sr. '17  
Hal McCormick '51  
Leonard J. Toups '23

## 1976

Joseph E. Bilgere '32  
Frank Bogue '24  
Paul Napolitano '48  
"Shorty" Richard '33  
Sidney B. Simon '08 (hon.)  
Milton Bolling III '54  
William T. Daly '50  
Rev. Lambert J. Dorn (hon.)  
Ray C. "Buddy" Lauten Jr. '50  
Earle Smith

## 1977

Rev. Lambert J. Dorn (hon.)  
Rev. Robert Rimes S.J. '43  
Anthony A. Walsh '41

## 1978

George Armsden '50  
Richard Ching '25  
Stanley Galle  
George T. Lund '42  
John A. "Rip" Repoll '36  
Beverly "Babe" Wilson (hon.)

## 1979

Alvin Christovich Sr. '17  
Rev. Arthur Colkin S.J. '24  
James "Pat" Gallagher '41  
Bernard "Buck" Halloran '28  
Emmet "Lanky" Holbrook '17  
William "Bill" Menton '42

## 1980

Arthur Drago '48 (hon.)  
Ambrose J. Hertzog '28  
Colman J. McCarthy '60  
George H. Ratterman '17  
Warren "Deb" Stephens '31  
James G. Walsh '51

## 1981

Keith Ferrell '39  
James Hugh "Babe" McEvoy  
Joseph A. Perez '42  
Frederick "Cocky" Roach '28  
Dennis Smitherman '50 (hon.)  
Donald W. Thurlow '44

## 1982

Perry Leon Athey '27  
Alvin T. Buckhaults (hon.)  
Joseph E. Crabtree '52  
Milton A. Delmas '29  
Patrick A. Kirwin '43  
Rev. Robert Rimes S.J. '43

## 1983

Charles Ahern '42  
Reginald Copeland Sr. '50  
Ross M. Diamond Jr. '42  
Joseph Grill '71  
M.A. Spellman '43  
Odie Strickland '41

## 1984

Robert R. Douville '30  
George Ryan, Jr. '29  
Mark Thompson '73  
Robert M. Weinacker, Jr. '35

## 1985

Andrew Garcia '50  
M. Mahany Ray, Jr. '40  
Larry Stripling, Jr. '52  
Rev. Sidney Tonsmire, Jr. S.J. '30

## 1993

Jeannie Milling  
John Ruzic Sr. '42  
James Rebarchak '77  
Marcus "Tut" Thublin, Jr. '58  
Robert Coyle '57  
Milton Hill (hon.)

## 1994

Greg Bernbrock '64  
Nick Bolletieri '53  
Michael Callero '78  
Gus Gehr '40 (hon.)  
Frank Kerns  
Ed Tibbets, Sr. '58  
Chris Williams '88

## 1995

Glen Murphy '53  
Kevin Ollis '81  
Francis O'Rourke '36  
Tim Size '74  
John Pittman '49 (hon.)

## 1996

Mike Dean '75  
Joe Langan '51 (hon.)  
Woody Wilson '40  
Daniel D.R. Atkinson Sr. '57  
Danielle Donohue '87  
Chris Nelson '88

## 1997

Jim Hendry '77  
Andy McLaughlin '53  
A.B. "Trojan" Merwether '39  
Ferd Pacheco '48 (hon.)  
Gerry Phillips '74  
Jim Spafford '34

## 1998

Richard Airey '56  
Tony Bivens '75  
Joseph Nofté '62  
Francis "Buffy" Poole '56  
Jay York '77  
John Carwie '54



## RETIRED NUMBER

### #33 Donmeka Martin

- All-time leader in points (2,128 points), rebounds (1,200) and blocks (227).
- 1997 All-American and a three-time all-Gulf Coast Athletic Conference first team player.
- Single-season record holder for points (594) and blocks (67).
- Led team to at least 17 wins in three out of her four seasons on the Hill.
- Team appeared in all four GCAC Tournaments during her tenure.

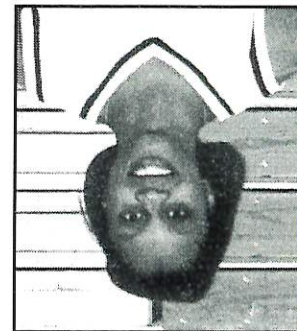

Donmeka Martin's #33 jersey will be retired during a special ceremony this season.

## LADY BADGER BASKETBALL CAMPS

*Join the Lady Badgers This Summer,  
As They Teach You the Game of Basketball*

**FUNDAMENTAL CAMP**  
**June 19 to 23**  
Girls, Grades 5 through 12  
8:30 a.m. to 12 p.m.

**SHOOTING CAMP**  
**June 19 to 23**  
Girls, Grade 5 through 12  
1 p.m. to 4:30 p.m.

**PEE WEE CAMP**  
**June 26 to 29**  
Boys and Girls, Ages 4 through 6  
9 a.m. to 12 p.m.

**Did you know** that the Lady Badgers led the nation in free throw percentage and the GCAC in 3-point shooting in 1998-99?



For More Information, contact Terry Fowler at **(334) 380-3488**



# SPRING HILL RECORDS

## INDIVIDUAL GAME RECORDS

Points	46	Elaine Derrick vs. Concordia 10-29-94
Field Goals Made	19	Shadretta Miller vs. New Orleans 12-1-79
Free Throw Made	13	Lindsey Stuardl vs. W. Alab 12-5-98
Rebounds	24	Domneka Martin vs. Loyola 1-16-97
Assists	11	Domneka Martin vs. SUNO 1-9-97
3-pters Made	5	Margie Crawford vs. W. Florida 11-19-80
Steals	11	Lindsey Stuardl vs. Judson 12-3-96
	5	Rhonda Lorio vs. W. Florida 11-28-84
	11	Jan. McGlins vs. Tougaloo 2-12-99
	11	Lindsey Stuardl vs. Berry 12-17-98
	11	Megan Johnson vs. Loyola 1-16-97
	11	Elvia D'Orey vs. Concordia 11-6-96

## INDIVIDUAL SEASON

Points	594	Domneka Martin 1997-98
Points Average	20.8	Jennifer McGlins 1998-99
FG Made	233	Domneka Martin 1996-97
FG Attempted	451	Gina DiCicco 1983-84
Best FG Pct.	.641	Alison Kahn 1993-94
3-pt FG Made	70	Cathy Coxie 1989-90
3-pt FG Attempted	199	Cathy Coxie 1989-90
Best 3-pt Pct.	.392	Jennifer McGlins (29-74) 1998-99
Free Throws Made	141	Lindsey Stuardl 1997-98
Best FT Pct.	.830	Lindsey Stuardl 1997-98
Rebounds	357	Margie Crawford 1982-83
Assists	145	Lindsey Stuardl 1997-98
Steals	112	Nancy Rebarchak
Blocks	67	Domneka Martin 1997-98

## INDIVIDUAL CAREER

Points	2,128	Domneka Martin 1994-98
Games Played	125	Alice Turni 1994-98
Field Goals Made	816	Domneka Martin 1994-98
3-pt FG Made	149	Cathy Coxie 1989-93
3-pt FG Att.	456	Cathy Coxie 1989-93
3-pt FG Pct.	.327	Cathy Coxie 1989-93
Free Throws Made	486	Domneka Martin 1994-98
Rebounds	1,200	Domneka Martin 1994-98
Assists	398	Lindsey Stuardl 1996-98
Free Throw Pct.	.813	Lindsey Stuardl 1996-98



Lindsey Stuardl (right) is the school's all-time leader in assists with 398 heading into this season, and is already etched into the books as the school's top free throw shooter

## TEAM / GAME

Most Wins	23	1982-83
Most Points	2286	1994-95
Most FG Made	833	1982-83
Best FG Pct.	.467	1989-90
Most Free Throws	540	1994-95
Best FT Pct.	.773	1998-99
Most Rebounds	1454	1982-83
Best Rebound Margin	45.9	1984-85
Most Steals	393	1993-94
Most 3-pt FG Made	7	Lipscomb 11-15-96
Most 3-pt FT Att.	19	vs. Mobile 3-3-97
Most Free Throws Made	34	vs. Freed-Hardeman 12-18-97
Most Free Throws Att.	44	vs. Freed-Hardeman 12-18-97
Best Free Throw Pct.	.941	vs. West Florida 12-7-96
Most Rebounds	66	vs. Harris-Stowe 11-21-97
Most Assists	26	vs. Concordia 11-6-96
Most Steals	29	vs. Concordia 11-6-96
Blocked Shots	12	vs. Loyola 1-25-96
Largest Margin of Victory	90	vs. Concordia (119-29) 11-10-95

## TEAM / SEASON

Most Wins	23	1982-83
Most Points	2286	1994-95
Most FG Made	833	1982-83
Best FG Pct.	.467	1989-90
Most Free Throws	540	1994-95
Best FT Pct.	.773	1998-99
Most Rebounds	1454	1982-83
Best Rebound Margin	45.9	1984-85
Most Steals	393	1993-94

Elaine Derrick scored a school-record 46 points against Concordia on October 29, 1994

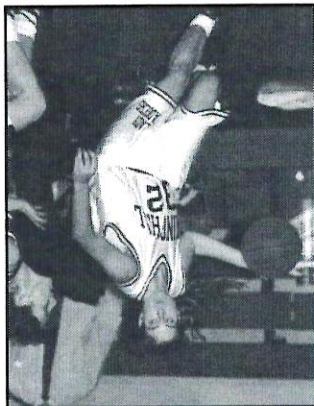

## ALL-AMERICAN

Domneka Martin ..... 1997-98

Lindsey Stuardl ..... 1998-99  
 Lindsey Stuardl ..... 1997-98  
 Domneka Martin ..... 1997-98  
 Domneka Martin ..... 1996-97  
 Domneka Martin ..... 1995-96  
 Domneka Martin ..... 1995-96  
 Alison Kahn ..... 1994-95  
 Alison Kahn ..... 1994-95  
 Domneka Martin ..... 1994-95  
 Marsha Richardson ... 1993-94  
 Marsha Richardson ... 1992-93  
 Marsha Richardson ... 1991-92  
 Marsha Richardson ... 1991-92  
 Tammy Edwards ..... 1990-91  
 Tammy Edwards ..... 1989-90  
 Tammy Edwards ..... 1989-90  
 Ashley Gormillion ..... 1988-89  
 Ashley Gormillion ..... 1988-89  
 Ashley Gormillion ..... 1986-87  
 Ashley Gormillion ..... 1985-86  
 Ashley Gormillion (hm) 1985-86  
 Kathy Smith ..... 1984-85  
 Kathy Smith ..... 1984-85  
 Kathy Smith ..... 1983-84  
 Lauren Seymour ..... 1983-84  
 Margie Crawford ..... 1982-83  
 Margie Crawford ..... 1982-83  
 Gina DiCicco ..... 1982-83

## ALL-GCAC

(since 1982)

## BADGER ALL-STARS



# SPRING HILL RECORDS

## YEAR-BY-YEAR RECORDS (since 1977)

Year	Record	Pct	League	Coach
1977-78	2-21	.087	AIAW	Milling
1978-79	7-18	.280	AIAW	Milling
1979-80	8-18	.308	AIAW	Milling
1980-81	12-16	.429	AIAW	Milling
1981-82	23-7	.767	AIAW	Milling
1982-83	21-11@	.656	9-2 GCAC	Milling
1983-84	15-13	.586	6-6 GCAC	Young
1984-85	10-18	.357	2-10 GCAC	Young
1985-86	13-14	.482	4-7 GCAC	Young
1986-87	7-18	.280	2-12 GCAC	Young
1987-88	11-16	.408	5-11 GCAC	Miller
1988-89	12-18	.400	4-12 GCAC	Archibie
1989-90	8-17	.320	5-11 GCAC	Archibie
1990-91	15-12#	.556	7-9 GCAC	Archibie
1991-92	8-18	.308	4-12 GCAC	Archibie
1992-93	15-12	.556	5-11 GCAC	Archibie
1993-94	15-14#	.517	8-8 GCAC	Walker
1994-95	18-15#	.546	9-7 GCAC	Walker
1995-96	19-14#	.576	10-8 GCAC	Walker
1996-97	14-17#	.452	8-10 GCAC	Walker
1997-98	17-13#	.567	11-7 GCAC	Walker
1998-99	8-23#	.258	6-12 GCAC	Fowler

@ - District-30 Playoffs; # - GCAC Playoffs

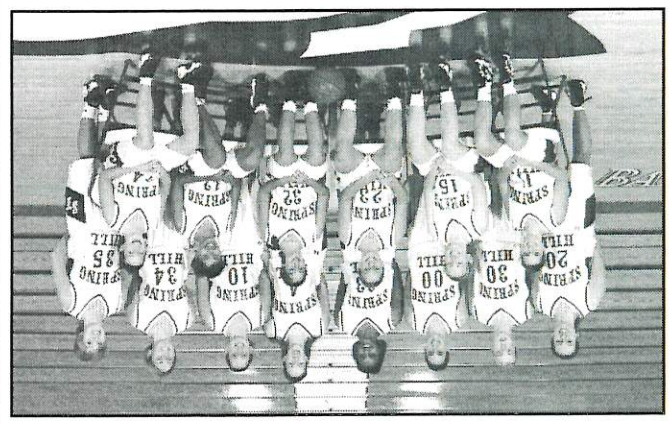

Coach James Walker's final team on "The Hill" featured all-American Donmeke Martin (top row, fourth from left), and the school's all-time leader in assists in current point guard Lindsey Stuardi (first row, first player on left). The team went 17-13 overall and 11-7 in the GCAC in 1997-98.

### COACHING RECORDS (since 1977)

Coach	Record	Pct	Years
James Walker	83-73	.532	1993-98
Jeannie Milling	72-92	.439	1977-83
Angelo Archibie	58-77	.429	1988-93
Pam Young	45-63	.416	1983-87
Jim Miller	11-16	.407	1987-88
Terry Fowler	8-23	.258	1998-



**James Walker**  
1993-98



**Terry Fowler**  
1998-

### LADY BADGER TOP-10 SCORERS

PLAYER	YEARS	POINTS
Donmeke Martin	94-98	2128
Ashley Gornillion	85-89	1580
Kathy Smith	82-86	1471
Margie Crawford	80-83	1388
Gina Diccio	81-84	1358
Marsha Richardson	90-94	1353
Sandretta Miller	79-83	1247
Cathy Coxie	89-93	1154
Tammy Ardoin	85-89	1047
Lauren Seymour	81-85	1032



**Donmeke Martin**



# 1998-99 STATISTICS

PLAYER	GM	M-A	PCT	FIELD GOALS	M-A	PCT	3-POINTERS	M-A	PCT	FREE THROWS	M-A	PCT	OR DR	TOT	REB	PF	AST	TO	BLK	STL	PTS	PPG	
<b>MCGINNIS 19</b>	<b>155-312</b>	<b>50%</b>		<b>29-74</b>	<b>39%</b>		<b>56-63</b>	<b>89%</b>		<b>32</b>	<b>148</b>	<b>180</b>	<b>32</b>	<b>148</b>	<b>180</b>	<b>9.5</b>	<b>30</b>	<b>38</b>	<b>109</b>	<b>8</b>	<b>19</b>	<b>295</b>	<b>20.8</b>
<b>STUARDI 31</b>	<b>110-289</b>	<b>38%</b>		<b>46-138</b>	<b>33%</b>		<b>141-169</b>	<b>83%</b>		<b>37</b>	<b>92</b>	<b>129</b>	<b>37</b>	<b>92</b>	<b>129</b>	<b>4.2</b>	<b>83</b>	<b>140</b>	<b>133</b>	<b>1</b>	<b>57</b>	<b>407</b>	<b>13.1</b>
<b>WENDOLEK 31</b>	<b>120-278</b>	<b>43%</b>		<b>11-24</b>	<b>46%</b>		<b>110-139</b>	<b>79%</b>		<b>27</b>	<b>80</b>	<b>107</b>	<b>27</b>	<b>80</b>	<b>107</b>	<b>3.5</b>	<b>93</b>	<b>48</b>	<b>118</b>	<b>9</b>	<b>28</b>	<b>361</b>	<b>11.6</b>
<b>STUARDI 31</b>	<b>96-232</b>	<b>41%</b>		<b>39-93</b>	<b>42%</b>		<b>87-116</b>	<b>75%</b>		<b>34</b>	<b>162</b>	<b>196</b>	<b>34</b>	<b>162</b>	<b>196</b>	<b>6.3</b>	<b>87</b>	<b>54</b>	<b>135</b>	<b>4</b>	<b>16</b>	<b>318</b>	<b>10.3</b>
<b>NALU 31</b>	<b>96-232</b>	<b>41%</b>		<b>39-93</b>	<b>42%</b>		<b>87-116</b>	<b>75%</b>		<b>4</b>	<b>40</b>	<b>44</b>	<b>4</b>	<b>40</b>	<b>44</b>	<b>4.4</b>	<b>32</b>	<b>30</b>	<b>44</b>	<b>1</b>	<b>44</b>	<b>102</b>	<b>10.2</b>
<b>DAUGHERTY 10</b>	<b>39-102</b>	<b>38%</b>		<b>0-1</b>	<b>0%</b>		<b>24-38</b>	<b>63%</b>		<b>8</b>	<b>13</b>	<b>21</b>	<b>8</b>	<b>13</b>	<b>21</b>	<b>4.2</b>	<b>16</b>	<b>17</b>	<b>2</b>	<b>0</b>	<b>1</b>	<b>36</b>	<b>7.2</b>
<b>STOKES 31</b>	<b>82-188</b>	<b>44%</b>		<b>0-0</b>	<b>0%</b>		<b>49-74</b>	<b>66%</b>		<b>40</b>	<b>103</b>	<b>143</b>	<b>40</b>	<b>103</b>	<b>143</b>	<b>4.6</b>	<b>96</b>	<b>17</b>	<b>52</b>	<b>30</b>	<b>14</b>	<b>213</b>	<b>6.9</b>
<b>JOHNSON 6</b>	<b>8-14</b>	<b>57%</b>		<b>5-8</b>	<b>63%</b>		<b>0-1</b>	<b>0%</b>		<b>2</b>	<b>4</b>	<b>6</b>	<b>2</b>	<b>4</b>	<b>6</b>	<b>1.0</b>	<b>15</b>	<b>6</b>	<b>5</b>	<b>0</b>	<b>5</b>	<b>21</b>	<b>3.5</b>
<b>DABNEY 16</b>	<b>13-27</b>	<b>48%</b>		<b>0-0</b>	<b>0%</b>		<b>9-13</b>	<b>69%</b>		<b>7</b>	<b>14</b>	<b>21</b>	<b>7</b>	<b>14</b>	<b>21</b>	<b>1.3</b>	<b>15</b>	<b>1</b>	<b>3</b>	<b>1</b>	<b>1</b>	<b>35</b>	<b>2.2</b>
<b>DEESE 2</b>	<b>1-3</b>	<b>33%</b>		<b>0-0</b>	<b>0%</b>		<b>2-4</b>	<b>50%</b>		<b>1</b>	<b>1</b>	<b>2</b>	<b>1</b>	<b>1</b>	<b>2</b>	<b>1.0</b>	<b>3</b>	<b>0</b>	<b>0</b>	<b>0</b>	<b>0</b>	<b>4</b>	<b>2.0</b>
<b>BUTORAC 26</b>	<b>1-17</b>	<b>6%</b>		<b>0-4</b>	<b>0%</b>		<b>0-0</b>	<b>0%</b>		<b>1</b>	<b>17</b>	<b>18</b>	<b>1</b>	<b>17</b>	<b>18</b>	<b>0.7</b>	<b>28</b>	<b>9</b>	<b>30</b>	<b>0</b>	<b>2</b>	<b>2</b>	<b>0.1</b>
<b>WINGARD 10</b>	<b>3-12</b>	<b>25%</b>		<b>1-3</b>	<b>33%</b>		<b>2-4</b>	<b>50%</b>		<b>6</b>	<b>9</b>	<b>15</b>	<b>6</b>	<b>9</b>	<b>15</b>	<b>1.5</b>	<b>14</b>	<b>8</b>	<b>16</b>	<b>0</b>	<b>3</b>	<b>9</b>	<b>0.9</b>
<b>TEAM TOTALS</b>	<b>808-1497</b>	<b>43%</b>		<b>131-345</b>	<b>38%</b>		<b>486-629</b>	<b>77%</b>		<b>246</b>	<b>804</b>	<b>1050</b>	<b>246</b>	<b>804</b>	<b>1050</b>	<b>33.9</b>	<b>512</b>	<b>352</b>	<b>647</b>	<b>54</b>	<b>190</b>	<b>1903</b>	<b>61.5</b>
<b>OPONENT TOTALS</b>	<b>809-2013</b>	<b>40%</b>		<b>107-436</b>	<b>25%</b>		<b>340-557</b>	<b>61%</b>		<b>535</b>	<b>678</b>	<b>1213</b>	<b>535</b>	<b>678</b>	<b>1213</b>	<b>39.1</b>	<b>559</b>	<b>385</b>	<b>479</b>	<b>70</b>	<b>368</b>	<b>2065</b>	<b>66.6</b>

DEAD BALL REBOUNDS: SHC- 70, OPP- 81  
returning players in bold

## GAME BY GAME TOTALS (8-23 overall, 2-11 GAC, 4-9 home, 3-12 road, 1-2 Neutral)

DATE	OPPONENT	SCORE	H/A/N	TOP SCORER	TOP REBOUNDER
Nov. 13	West Alabama	L 67-75	A	Stuardi 22	Daugherty 7
Nov. 17	West Florida	L 56-68	H	Stuardi 15	Nalu 9
Nov. 24	Auburn-Montgomery	L 48-52	H	Stuardi 17	Stuardi 6
Nov. 29	MUW	L 69-79	A	Stuardi 18	Daugherty 6
Nov. 30	Freed-Hardeman	L 58-74	A	Stuardi 14	Stuardi/D'Orcy 6
Dec. 3	West Florida	L 58-80	A	Stuardi 17	D'Orcy 9
Dec. 5	West Alabama	W 71-59	H	Stuardi 24	Stuardi 8
Dec. 14	Montevallo	L 67-76	A	Nalu 18	Stuardi 7
Dec. 17	Berry (GA)	W 81-67	N	Stuardi 23	D'Orcy 11
Dec. 18	South Alabama	L 54-77	N	Wendolek 17	Stokes 4
Jan. 6	MUW	L 56-65	H	Nalu 19	Nalu 15
Jan. 9	Southern-New Orleans*	L 46-71	H	Nalu/Wendolek 11	Nalu 8
Jan. 11	Belhaven*	W 70-63	H	McGinnis 25	Nalu 10
Jan. 14	Loyola*	W 60-49	H	McGinnis 26	McGinnis10
Jan. 16	Tougaloo*	W 89-74	A	McGinnis 31	McGinnis 11
Jan. 18	Auburn-Montgomery	L 43-47	A	McGinnis 17	Stuardi 5
Jan. 21	William Carey*	L 68-78	H	McGinnis 22	Nalu/Stokes/McGinnis 7
Jan. 23	Louisiana College*	L 47-65	A	McGinnis 17	McGinnis 9
Jan. 28	Xavier*	L 48-55	A	McGinnis 14	Nalu 14
Jan. 30	Mobile*	L 67-72	A	Stuardi 17	Stokes 6
Feb. 1	Dillard*	L 47-54	H	McGinnis 16	McGinnis 13
Feb. 4	Belhaven*	W 55-46	A	McGinnis 18	Stokes/McGinnis 11
Feb. 6	Southern-New Orleans*	W 80-77	A	McGinnis 21	Stokes 13
Feb. 12	Tougaloo*	L 66-77	H	McGinnis 35	McGinnis 15
Feb. 13	Louisiana College*	L 50-61	H	McGinnis 17	McGinnis 13
Feb. 19	William Carey*	L 62-67	A	Wendolek 22	McGinnis 9
Feb. 20	Dillard*	L 53-58	A	Stuardi 16	McGinnis 13
Feb. 22	Xavier*	L 67-74	H	McGinnis 24	Stokes 11
Feb. 25	Loyola*	L 70-79	A	McGinnis 28	Nalu 11
Feb. 27	Mobile*	W 68-58	H	McGinnis 26	McGinnis 13
Mar. 4	Louisiana College@	L 64-68	N	Stuardi 23	McGinnis 7

\* Gulf Coast Athletic Conference matchup; @ GAC Tournament Game



# PLAYER BIOS

## 23

Jessica

## Wendolek

5-8 Jr. Guard  
Gulf Breeze, FL

Gulf Breeze High School



### More on Jess

**SHC Career:** Averaging 11.3 ppg and 2.8 rpg during her two seasons on the Hill... shooting 45% in her career from the floor and 79% from the charity stripe during her two seasons.

**SHC 98-99:** Hit for a career-best 11.6 ppg, while pulling down 3.5 rpg... shot 79% from the free throw line.

**SHC 97-98:** Averaged 10.9 ppg as a freshman, and pulled down 2.2 rpg... shot 48% from the field.

**Prep Career:** Lettered three years in basketball, three in volleyball and one in track... all-Northwest Florida in volleyball... three-time team MVP in volleyball, two team MVP basketball awards... also named best offensive and defensive basketball player on the team... graduated in top-20 of class, National Honor Society.

**Personal:** Born Jessica Marie Wendolek on December 25, 1978 in Minneapolis, MN... parents are Chris and Lori Wendolek... major is Biology (pre-med)... wants to become a dietician or dermatologist.

- Favorite Movies:** Happy Gilmore, Hoosiers
- Favorite Athlete:** Cynthia Cooper, Cheryl Sweepes
- Midnight Snack:** Popcorn & Cheese
- Favorite Color:** Blue & Green
- Favorite TV Show:** Fresh Prince of Bel Air
- Favorite Food:** Smoothies
- Person I'd Most Like to Meet:** Pete Maravich

Year	Gm	FGM-FGA Pct	3PM-3PA Pct	FTM-FTA Pct
97-98	30	125-263 48%	7-32 22%	69-89 78%
98-99	31	120-278 43%	11-24 46%	110-139 79%
2 yrs	61	245-541 45%	18-56 32%	179-228 79%
<b>OR DR</b>	<b>Rob</b>	<b>RPG</b>	<b>Asst BIK</b>	<b>Stl</b>
16	49	65	2.2	49
27	80	107	3.5	48
43	129	172	2.8	97
				17
				54
				687
				11.3

### WENDOLEK'S CAREER STATISTICS

## 32

Heather

## Wingard

5-6 Sr. Guard  
Mobile, AL  
Baker High School



### More on Heather

**Favorite TV Show:** South Park

**Favorite Athlete:** Larry Bird

**Midnight Snack:** Pizza

**Favorite Color:** Red

**Favorite Food:** Seafood

**Person I'd Most Like to Meet:** Pete Maravich

**Favorite Musician:** Fleetwood Mac

**SHC Career:** Averaging 1.5 ppg and 1.1 rpg in her three-year career... shooting 32% from the field... also ran two seasons for SHC cross country (1996-98).

**SHC 98-99:** Scored nine points and grabbed 15 rebounds in 10 games, also picked up eight assists.

**SHC 97-98:** Academic all-GCAC... Averaged 1.6 ppg and 1.2 rpg in 29 games... shot 31% from the field, and had a career best 1.0 apg and 13 steals.

**SHC 96-97:** In 16 games, averaged a career best 1.8 ppg, while grabbing nine rebounds... shot 39% from the field.

**Prep Career:** Three sport athlete in volleyball, softball and basketball... all-state in softball... all-county in basketball and softball... 1996 Mobile Register Academic Player of the Year.

**Personal:** Born Heather Logan Wingard on February 19, 1978 in Mobile, AL... parents are Mike and Phyllis Wingard... major is broadcast journalism with a minor in English... hopes to become a TV reporter in a mid-level or major market.

### WINGARD'S CAREER STATISTICS

Year	Gm	FGM-FGA Pct	3PM-3PA Pct	FTM-FTA Pct
96-97	16	10-26 39%	3-8 38%	6-7 86%
97-98	29	18-58 31%	3-21 14%	8-18 44%
98-99	10	3-12 25%	1-3 33%	2-4 50%
3 yrs	55	31-96 32%	7-32 22%	16-29 55%
<b>OR DR</b>	<b>Rob</b>	<b>RPG</b>	<b>Asst BIK</b>	<b>Stl</b>
7	28	35	1.2	29
4	5	9	0.6	4
6	9	15	1.5	8
17	42	59	1.1	41
				3
				18
				85
				1.5

# PLAYER BIOS

## 11 Lindsey Stuardi

5-5 Sr. Guard

Mobile, AL

McGill-Toolen High School



### More on Stu

**Favorite Movie:** Top Gun

**Favorite Athlete:** Mia Hamm

**Favorite Food:** Seafood

**Favorite TV Show:** Party of Five

**Midnight Snack:** Yogurt

**Favorite Musician:** James Taylor

**People in History I'd Most Like to Meet:** My Grandparents

### Key Stats

33%

32%

33%

*Spt shooting by year at Spring Hill College*

**SHC Career:** Averaging 11.1 ppg, 4.0 rpg and 4.4 apg over her three-year career... two-time all-GCAC (1998, 99)... shooting 33% from beyond the arc... school's all-time leader in assists (398). **SHC 98-99:** All-GCAC... averaged a career-best 13.1 ppg, while dishing out 4.5 apg... also shot 38% from three and led the GCAC from the line (83%)... career best 46 made three pointers. **SHC 97-98:** All-GCAC... hit for 10.2 ppg and 4.4 rpg... shot 32% from three point range and hit 79% of her foul shots. **SHC 96-97:** As a freshman averaged 9.9 ppg and 3.4 rpg... shot 33% from the three point arc and 80% from the line. **Prep Career:** Three sport athlete, lettered four years in volleyball, four in basketball and one in softball... three-time all-area in basketball... all-state in volleyball in 1995... "Golden Glove" award in softball as a senior... Yellow Jackets were state champions in volleyball and played in the final four of basketball in 1996... National Honor Society.

**Personal:** Born Lindsey Cecilia Stuardi on February 3, 1978 in Mobile, AL... parents are Ollie and Susu Stuardi... relative Joe Perez played football at SHC... major is accounting, working toward her MBA.

### STUARDI'S CAREER STATISTICS

Year	Gm	FGM-FGA Pct	3PM-3PA Pct	FTM-FTA Pct	96-97	97-98	98-99	3 yrs
	29	89-228	39%	37-113	33%	71-89	80%	
	30	87-249	35%	35-111	32%	96-121	79%	
	31	110-289	38%	46-138	33%	141-169	83%	
	90	286-766	37%	118-362	33%	308-379	81%	
OR DR	Reb	RPG	Ass	BK St	Pts	PPG		
31	68	99	3.4	113	1	82	286	9.9
32	101	133	4.4	145	2	91	305	10.2
37	92	129	4.2	140	1	57	407	13.1
100	261	361	4.0	398	4	230	998	11.1

## 15 Emily Sockwell

5-9 Fr. Guard

Birmingham, AL

Homewood High School



### More on Sock

**Favorite TV Show:** Friends

**Favorite Athlete:** Jamila Wideman

**Favorite Movie:** Jamila Wideman

**Favorite TV Show:** Friends

**Favorite Athlete:** Friends

**Favorite TV Show:** Friends

**Favorite Athlete:** Friends

**Favorite TV Show:** Friends

**Favorite Athlete:** Friends

**Favorite TV Show:** Friends

**Favorite Athlete:** Friends

**Favorite TV Show:** Friends

**Favorite Athlete:** Friends

**Favorite TV Show:** Friends

**Favorite Athlete:** Friends

**Favorite TV Show:** Friends

**Favorite Athlete:** Friends

**Favorite TV Show:** Friends

**Favorite Athlete:** Friends

**Favorite TV Show:** Friends

**Favorite Athlete:** Friends

**Favorite TV Show:** Friends

**Favorite Athlete:** Friends

**Favorite TV Show:** Friends

**Favorite Athlete:** Friends

**Favorite TV Show:** Friends

**Favorite Athlete:** Friends

**Favorite TV Show:** Friends

**Favorite Athlete:** Friends

**Favorite TV Show:** Friends

**Favorite Athlete:** Friends

**Favorite TV Show:** Friends

**Favorite Athlete:** Friends

**Favorite TV Show:** Friends

**Favorite Athlete:** Friends

**Favorite TV Show:** Friends

**Favorite Athlete:** Friends

**Favorite TV Show:** Friends

**Favorite Athlete:** Friends

**Favorite TV Show:** Friends

**Favorite Athlete:** Friends

**Favorite TV Show:** Friends

**Favorite Athlete:** Friends

**Favorite TV Show:** Friends

**Favorite Athlete:** Friends

**Favorite TV Show:** Friends

**Favorite Athlete:** Friends

**Favorite TV Show:** Friends

**Favorite Athlete:** Friends

**Favorite TV Show:** Friends

**Favorite Athlete:** Friends

**Favorite TV Show:** Friends

**Prep Career:** Participated in basketball (4 yrs), soccer (3), volleyball (1), cross country (1) and softball (1) at Homewood HS... team MVP, team captain and most improved in basketball... 3.68 GPA... AAV team finished 18th in 1998.

**Personal:** Born Emily Anne Sockwell on June 2, 1981 in Birmingham, AL... parents are Anne and Sam Sockwell... father, Sam, played at Birmingham Southern for two seasons... major is secondary education and math.

## 4 Karen Stokes

6-1 Jr. Forward

Pensacola, FL

Woodham High School



### More on Bird

**Favorite Movie:** Pretty Woman

**Favorite TV Show:** Crocodile Hunter

**Favorite Food:** Seafood & Pasta

**SHC Career:** Averaging 4.9 ppg and 3.5 rpg, while shooting 42% from the field. **SHC 98-99:** Set career-high's of 6.9 ppg and 4.6 rpg... hit 66% of her foul shots. **SHC 97-98:** Saw action in 19 games, averaging 1.6 ppg and 1.7 rpg.

**Prep Career:** Lettered four years in basketball and three in volleyball at Woodham HS... team MVP.

**Personal:** Born Karen Elizabeth Stokes on May 11, 1979 in Pensacola, FL... parents are Mark and Juanette Stokes... major is nursing.

### STOKES' CAREER STATISTICS

Year	Gm	FGM-FGA Pct	3PM-3PA Pct	FTM-FTA Pct	96-97	97-98	98-99	2 yrs
	29	89-228	39%	37-113	33%	71-89	80%	
	30	87-249	35%	35-111	32%	96-121	79%	
	31	110-289	38%	46-138	33%	141-169	83%	
	90	286-766	37%	118-362	33%	308-379	81%	
OR DR	Reb	RPG	Ass	BK St	Pts	PPG		
31	68	99	3.4	113	1	82	286	9.9
32	101	133	4.4	145	2	91	305	10.2
37	92	129	4.2	140	1	57	407	13.1
100	261	361	4.0	398	4	230	998	11.1



# PLAYER BIOS

**00**  
Nicolette



5-10 Jr. Forward  
Fairhope, AL  
Fairhope High School

**SHC Career:** Averaging 6.8 ppg and 4.4 rpg over her two-year career... shooting 36% from three point range... 73% career free throw shooter.

**Key Stat**  
36%  
career 3pt shooting at Spring Hill

**More on Nic**

**Favorite Movie:** Kindergarten Cop, Dumb & Dumber, When a Man Loves a Woman  
**Favorite Athlete:** Jennifer Azzi and Cynthia Cooper  
**Favorite Color:** Green  
**Supstitution:** Knock on Wood  
**Person I'd Most Like to Meet:** Jesus

**NALU'S CAREER STATISTICS**

Year	Gm	FGM-FGA Pct	3PM-3PA Pct	FTM-FTA Pct	97-98	98-99		
2 yrs	60	127-324 39%	48-134 36%	106-145 73%	OR DR	17 49		
		Reb	PPG	Asst	Bk	Sl	Pts	PPG
		66	2.3	21	4	3	90	3.1
		17 49	66 2.3	21 4	3 90	3 1	90 3.1	3.1
		34 162	196 6.3	54 4	16 318	10.3	318 10.3	10.3
		51 211	262 4.4	75 8	19 408	6.8	408 6.8	6.8

**Personal:** Born Nicolette Nalu on December 28, 1978 in Detroit... parents are Klaus and Trish Nalu... sister, Jennifer, played basketball for SHC... major is early childhood education... wants to become a teacher or coach... pronounced "NALY-oo."

**12**  
Chrissy



5-9 Fr. Guard  
Mobile, AL  
McGill-Toolen High School

**Prep Career:** Lettered three years in basketball and four in softball at Mobile's McGill-Toolen HS... all-state honorable mention... scored a career-best 33 points in an area tournament game... honor roll student.

**More on Chrissy**

**Favorite Movie:** Empire Records  
**Favorite Athlete:** John Stockton  
**Midnight Snack:** Spaghettios  
**Favorite Color:** Purple

**35**  
Rachel



5-8 Fr. Forward  
Portland, OR  
Grant High School

**Prep Career:** Played four years of basketball and one year of volleyball at Grant High School in the Rose City... second team all-league... only player in entire league award.

**More on Rachel**

**Favorite TV Show:** Dawson Creek  
**Favorite Athlete:** Dominique Canly  
**Midnight Snack:** Pretzels  
**Favorite Color:** Purple

**Personal:** Born Rachel Jolena Savoy on July 16, 1981 in Portland, OR... father is John Savoy... major is undeclared, but wanting in pre-law... wants to become a lawyer... pronounced "SUH-voy."

**Key Stat**  
7  
varsity letters in high school



# PLAYER BIOS

## ALL-AMERICAN CANDIDATE

**34**  
Jennifer McGinnis

6-2 Sr. Forward

Oak Ridge, TN

Oak Ridge HS / Duke / W. Kentucky

**SHC 98-99:** Led the team in scoring at 20.8 ppg and 9.5 rpg... shot 50% from the field and 39% from 3pt range... two-time player of the week after becoming eligible in January.

**Prior to SHC:** Originally signed by Duke University out of Oak Ridge High School, after one season transferred to Western Kentucky, where she played as a sophomore.

**Prep Career:** Lettered three years for coach Jill Prudden... all-state in 1994... Tennessee HS Player of the Year... Parade Magazine all-American honorable mention... all-district all-region in 1993, 94... led team to state championship... 3.6 GPA... AAU all-American.

**Personal:** Born Jennifer Michelle McGinnis on February 5, 1976 in Knoxville, TN... parents are Ken and Kathy McGinnis... sister, Erin, currently plays for Indiana... major is environmental/ political science... wants to play basketball overseas.



**More on J-Mac**

**Favorite Movie:** Tommy Boy / True Romance

**Favorite TV Show:** Seinfeld

**Favorite Athlete:** John Stockton

**Favorite Food:** Mashed Potatoes, oysters.

**Favorite Must:** Favorite Music.

**Favorite Moment:** Being Named an AAU all-American

**Biggest Personal:** Steven Tyler

**OR DR Rob RFG Ast BIK SH Pts PPG**

98-99 19 155-312 50% 29-74 39% 56-63 89%

Year Gm FGM-FGA Pct 3PM-3PA Pct FTM-FTA Pct

32 148 180 9.5 38 8 19 395 20.8

## MCGINNIS' CAREER STATISTICS

Year	Gm	FGM-FGA Pct	3PM-3PA Pct	FTM-FTA Pct
97-98	30	99-284 35%	40-126 32%	46-63 73%
96-97	29	40-127 32%	17-65 26%	24-35 69%
2 yrs	59	139-411 34%	57-191 30%	70-98 71%

## MATHIAS' CAREER STATISTICS

Year	Gm	FGM-FGA Pct	3PM-3PA Pct	FTM-FTA Pct
97-98	30	99-284 35%	40-126 32%	46-63 73%
96-97	29	40-127 32%	17-65 26%	24-35 69%
2 yrs	59	139-411 34%	57-191 30%	70-98 71%

OR DR Rob RFG Ast BIK SH Pts PPG
21 37 58 2.0 18 0 11 121 4.2
21 76 97 3.2 87 3 25 284 9.5
42 113 155 2.6 105 3 36 405 6.9

**24**  
E'tara Hosey

5-1 Fr. Guard

Mobile, AL

John L. LeFlore High School

**Prep Career:** Lettered four years in basketball for the hometown

Rattlers... John LeFlore HS went 26-1 her senior season... state runner's up in 1998 with a 30-3 mark...

two-time regional champions... career-high 18 points in area tournament game... honor roll student.

**Personal:** Born E'tara Lamel Hosey on August 14, 1981 in Mobile, AL... parents are Esther and Eddie Hosey... major is secondary education, with thoughts on becoming a teacher or to pursue sports medicine... pronounced "Jose."

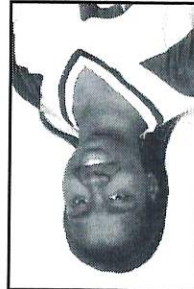

**More on E'tara**

**Favorite Movie:** Player's Club

**Favorite TV Show:** Living Single

**Favorite Athlete:** Michael Jordan

**Supertition:** To eat pasta before an important game.



**30**  
Jill Mathias

5-11 Jr. Guard

Orlando, FL

Master's Academy

**SHC Career:** Averaging 6.9 ppg and 2.6 rpg over her two-year career... shooting 30% from three, and 71% from the line.

**SHC 98-99:** Redshirt after a foot injury. Averaged a career high 9.5 ppg and 3.2 rpg, while shooting 32% from behind the arc... also averaged 2.9 apg... team's top defender.

**SHC 96-97:** As a freshman, averaged 4.2 ppg and 2.0 rpg, making 40-127 shots (32%).

**Prep Career:** Played three years under Ken Mitchell at Master's Academy.

**Personal:** Born Jill Elizabeth Mathias on May 8, 1979... parents are Judy and Monty Mathias... brother, Monty, played baseball for Stetson University... major is secondary education and biology.

## More on Jill

**Favorite Movie:** The Fox and the Hound / Matrix

**Favorite TV Show:** Will & Grace

**Favorite Athlete:** Reggie Miller

**Favorite Food:** Pasta

**Hobbies:** Sleeping and Reading.

**Supertition:** It's bad luck to have superstitions.



# PLAYER BIOS

## 42

### LaToya Baker



#### More on Toya

**Favorite Movie:** American Pie  
**Favorite TV Show:** Martin  
**Favorite Athlete:** Michael Jordan  
**Favorite Color:** Purple  
**Supertition:** Listening to a certain gospel song before every game.

5-10 Fr. Forward  
**Bay Minette, AL**

Baldwin County High School

**Prep Career:** Lettered four years in basketball, three in volleyball and one in softball at Baldwin County HS... all-state honorable mention in basketball... all-area... four-time team MVP... team won back-to-back area championships, were regional champions and made it to the state final four... all-time single game scoring leader (37 pts) in 6A Regional Championship... all-academic honorable mention... national honor's society.

**Personal:** Born LaToya Lenise Baker on December 8, 1980 in Fairhope, AL... mother is Regina B. Curry... relative Anthony Cox played for Tennessee State and tried out for Pittsburgh Pirates... major is accounting.

## 20

### Leslie Dabney



#### More on Dabs

**Favorite Movie:** Tommy Boy  
**Favorite TV Show:** Matlock  
**Favorite Athlete:** Michael Jordan  
**Favorite Musician:** Dave Matthews  
**Favorite Food:** Strawberries  
**Midnight Snack:** Ice Cream

5-10 So. Forward  
**Mobile, AL**

Mobile Christian High School

**SHC 98-99:** Averaged 2.2 ppg and 1.3 rpg in 16 games... 3.01 GPA.

**Prep Career:** Three sport athlete, participated four years in basketball, volleyball and track... all-state in volleyball... Scott Vereen Women's Player of the Year at MCHS... named to numerous all-tournament teams in basketball and volleyball... state champion in 4x400... team MVP in all three sports... scored 22 points in the AISA All-Star game.

**Personal:** Born Leslie Jan Dabney on January 6, 1980 in Mobile, AL... parents are Thomas and Jan Dabney... David Dabney was a sailing all-American and won various national championships... major is public relations.

#### DABNEY'S CAREER STATISTICS

Year	gm	FGM-FGA	Pct	3PM-3PA	Pct	FTM-FTA	Pct
98-99	16	13-27	48%	0-0	0%	9-13	69%
<b>OR DR</b>	<b>Rob</b>	<b>RPG</b>	<b>Asst</b>	<b>Bk Stl</b>	<b>Pts</b>	<b>PPG</b>	
7	14	21	1.3	1	1	35	2.2

## 14

### Anne Egan



#### More on Anne

**Favorite Movie:** Ferris Bueller  
**Favorite TV Show:** Dawson's Creek  
**Favorite Athlete:** Michael Jordan

5-3 Fr. Guard  
**Belle Harbor, NY**

Stella Maris High School

**Prep Career:** Played two years under Maureen Gigitello at Stella Maris HS... CHSAA Sportsmanship award senior year... team MVP as a senior... twice won the sportsmanship award in volleyball... volleyball team advanced to the CHSAA Class-D Championship.

**Personal:** Born Anne Marie Egan on June 5, 1981 in New York City... parents are Billy and Cathy Egan... major is undeclared... pronounced "Annie."



## 21

### Sonia Burke

5-7 Jr. Guard

**Bridgetown, Barbados**  
Stringer Memorial Secondary / Okaloosa-Walton CC

**Prior to SHC:** Led team to second place league finish at Okaloosa Walton CC (FL)... all-academic for Florida community colleges... president's list at OWCC... Barbados National Teamer since 1989... two-time MVP of the Barbados All-Star Game... Two-time Barbados' women's basketball player MVP (1994, 95)... scored 31 points, 13 assists and 11 rebounds in "Champion of Champions" game in Barbados.

**Personal:** Born Sonia Denise Burke on November 15, 1967 in Bridgetown, Barbados... mother is Daphne Burke... major is business, minor in accounting with plans of managing her own company.

#### More on S.B.

**Favorite Movie:** The Mask  
**Favorite TV Show:** Jeopardy  
**Favorite Athlete:** Michael Jordan  
**Favorite Musician:** Anta Baker  
**Supertitions:** Two people walking together and splitting a poleer tree.



# SPRING HILL COACHES

**Stephen Brown, Assistant Coach**

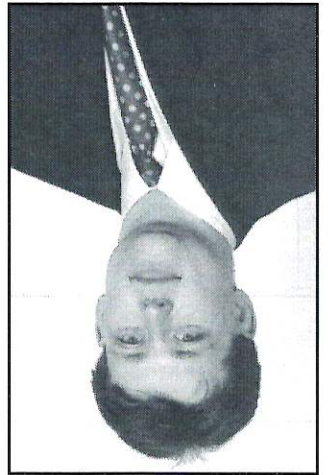

Brown is in his third season with the Lady Badger program. For the second season in a row Brown serves as the program's top assistant. Brown is responsible for development of post players, and coordinating the recruiting process. Brown is already making a name for himself as a recruiter, as this year's crop of recruits is thought to be the best the program has seen.

Brown earned his Bachelor's degree in exercise and sport's science from the University of Florida in 1997 and recently completed his Master's degree in sports management from the United States Sports Academy. Prior to joining the Spring Hill staff, Brown was an assistant coach at Santa Fe Community College in Gainesville, FL. Stephen and his wife, Makenzie, have a seven-year-old son Kyle, one-year-old son, Jake, and are expecting their third child in November.



**Daniel Pressel, Assistant Coach**

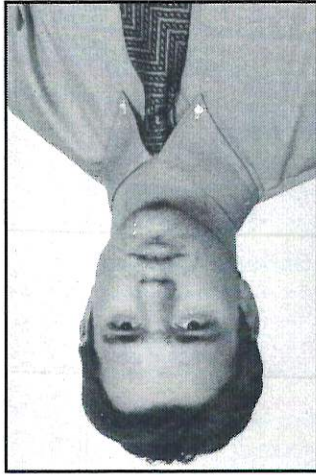

Pressel enters his first season with the Lady Badger program, where he will serve as the team's second assistant. Pressel's primary responsibilities will include assisting in perimeter player development and strength and conditioning of the Lady Badger players. Pressel is a 1999 graduate of Spring Hill College, with a Bachelor's Degree in psychology.



# SPRING HILL COACHES

## Terry Fowler, Head Coach – 2nd Season



Fowler enters his second season as head coach at Spring Hill College. Now entering his seventh year with the program, he served under former Head Coach James Walker from 1993-98. During his first season as head coach, Fowler directed the Lady Badgers to their sixth consecutive Gulf Coast Athletic Conference Tournament appearance. Despite an overall 8-23 mark in 1998-99, the team went 6-12 in GCAC play with the help from two-time all-GCAC point guard Lindsey Stuardi and all-American candidate Jennifer McGinnis.

Fowler believes in a "commitment to excellence" both academically and athletically. With the help of mandatory study hall for incoming athletes, along with continued guidance throughout their careers, Fowler hopes to prepare his students not only for the rigors on the court, but off.

A native of Jackson, TN, Fowler earned his Bachelor's Degree in Business Administration from Lane College in 1986 and Master's Degree in Sports Management from the United State Sports Academy. As a player at Lane, Fowler was an all-conference and all-scholastic performer.

He and his wife, Carolyn, have four children: Megan, 10, Geoffrey, 8, Morgan, 5, and an infant daughter, Madison.



Coach Terry Fowler is in his second year at the helm of the Lady Badgers.

### FWLERS COACHING RECORD

Assistant Coach (Spring Hill College)	
YEAR	TEAM RECORD
93-94	SHC 15-14, 8-8 GCAC
94-95	SHC 18-15, 9-7 GCAC
95-96	SHC 19-14, 10-8 GCAC
96-97	SHC 14-17, 8-10 GCAC
97-98	SHC 17-13, 11-7 GCAC
TOTAL (5 years) 83-73, 46-40 GCAC	
Head Coach (Spring Hill College)	
YEAR	TEAM RECORD
98-99	SHC 8-23, 6-12 GCAC
TOTAL (1 year) 8-23, 6-12 GCAC	

- Six straight GCAC Tournament Appearances (1994-present)
- Four all-GCAC first teamers
- One all-American (Donnaka Martin)
- Has coached Spring Hill's all-time leading scorer (Donnaka Martin) and all-time assist leader (Lindsey Stuardi).

# TEAM PREVIEW



Blazened with one of the top recruiting classes in recent memory, sights are set high for the Lady Badgers this season. Despite an 8-23 record in 1998-99, the Gulf Coast Athletic second-year Head Coach Terry Fowler a glimpse of things to come, as the team returned to the GCAC Tournament for the sixth straight season, after posting a 6-12 league mark.

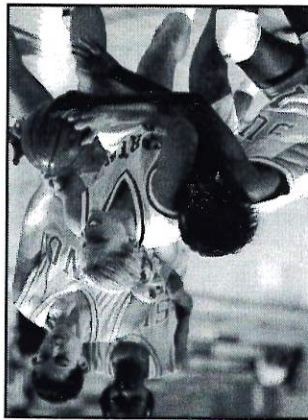

Last year's version of the Lady Badgers saw a team plagued with injuries and distractions, 9.5 rpg in only 19 games. Originally signed by Duke, Mcginnis "is one of the best scorers, I've been around," according to Fowler. At 6-2, Mcginnis possesses amazing versatility at being able not only to post-up, but also hit the long range 3-point jumper.

## RETURNING PLAYERS

Stuardi, as one of the five returning starters, is the Lady Badger's top player. Already the school's all-time assist leader at 398, Stuardi returns for her senior season as the heart and soul of the Badger team. Reigning from Mobile, Stuardi has built a reputation as a great passer, shooter, rebounder and defender. The Port City has seen some great point guards steam through, and Stuardi ranks up there with the best of them.

One thing opponents should watch for this season are the shooters. Last year SHC led the nation in free throw percentage (77%) and the GCAC in 3-pt shooting (38%). Along with Stuardi and Mcginnis, a core of veteran returnees are also able to scorch the bottom of the nylon. Jessica Wendolek (11.6 ppg, 6.3 rpg) is one of those players. One of the team's hardest workers, Wendolek, is beginning to understand the college game and with another year of experience under her belt, big things are expected. Up front as well is Nicolette Nalu (10.3 ppg, 6.3 rpg) who played out of position for much of last season. The team's vocal leader, Nalu is most comfortable in the post, but because of her training at guard, Nalu has the ability to play out on the wing.

Jill Mathias (9.5 ppg, 3.2 rpg in 1997-98) returns from a foot

RETURNNEES			
HT	YR	POS	RPG
5-10	Jr.	F	1.3
5-11	So.	F	2.2
5-10	Jr.	G	9.5
6-2	Sr.	F	20.8
5-10	Jr.	F	10.3
6-1	Jr.	F	6.9
5-5	Sr.	G	13.1
5-8	Jr.	G	11.6
5-6	Sr.	G	0.9
NEWCOMERS			
HT	YR	POS	RPG
5-10	Fr.	F	1.5
5-10	Fr.	F	1.3
5-7	Jr.	G	2.2
5-3	Fr.	G	6.3
5-1	Fr.	G	6.3
5-9	Fr.	G	4.6
5-8	Fr.	F	4.2
5-10	Fr.	F	1.5

injury that kept her out all of last year. Mathias is another shooter and was the team's top defender two years ago. Karen Stokes (6.9 ppg, 4.6 rpg) returns at center, and with the added depth in the frontcourt, the Lady Badgers hope Stokes can produce the same numbers in less minutes.

Plagued by last year's injury bug was 5-5 guard Heather Wingard (9 pts, 15 reb). A fierce competitor, Wingard is expected to return from a knee injury in late December.

## NEWCOMERS

"This could be one of the best classes that I have seen in my seven years with the program," said Fowler. "They meet needs at every position and bring an attitude that's been lacking." The next century's first team is a talented bunch who are expected to contribute right away.

LaToya Baker (Bay Minette, AL) has a tremendous upside, and

ROSTER BREAKDOWN			
HT	YR	POS	RPG
5-10	Fr.	F	1.3
5-11	So.	F	2.2
5-10	Jr.	G	9.5
6-2	Sr.	F	20.8
5-10	Jr.	F	10.3
6-1	Jr.	F	6.9
5-5	Sr.	G	13.1
5-8	Jr.	G	11.6
5-6	Sr.	G	0.9
HOMETOWN			
5-10	Fr.	F	1.5
5-10	Fr.	F	1.3
5-7	Jr.	G	2.2
5-3	Fr.	G	6.3
5-1	Fr.	G	6.3
5-9	Fr.	G	4.6
5-8	Fr.	F	4.2
5-10	Fr.	F	1.5

has the potential to rebound with the best of them. She also comes from a winning program, and will expect nothing less from her teammates. Emily Sockwell (Birmingham, AL) joins the program as the heir-apparent to Stuardi. As the backup point guard this season, Sockwell will cause matchup problems at 5-10 and has surprised the coaching staff with her understanding of the game and her shooting skills. Fellow freshman backcourt mate Chrissy Nobles (Mobile, AL) can score from inside or from long range, and has a tremendous work ethic and attitude. Opponents will also have to adjust to her left handedness.

Sonia Burke (Bridgetown, Barbados) comes to the program from Okaloosa-Walton Community College. The Barbados National teamer brings not only leadership to the table, but a fun of defensive intensity. Anne Egan (Belle Harbor, AL), Tara Hosey (Mobile, AL) and Rachel Savoy (Portland, OR) also join the mix and will use this season to adjust to the college game.



# 1999-2000 LADY BADGERS

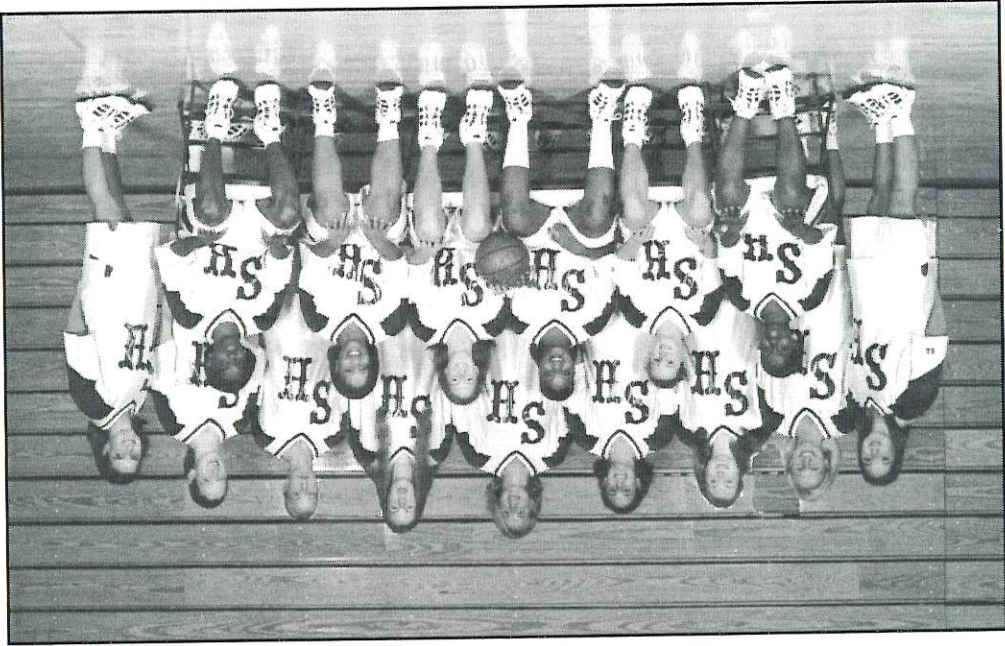

**FRONT ROW:** (L-R) E'Tara Hosey, Anne Egan, LaToya Baker, Emily Sockwell, Rachel Savoy, Sonia Burke  
**BACK ROW:** (L-R) Heather Wingard, Jessica Wendolek, Leslie Dabney, Nicolette Nalu, Jennifer McGinnis, Karen Stokes, Chrissy Nobles, Lindsey Stuardi

## NUMERICAL ROSTER

#	NAME	POS.	HT	CLASS	HOMETOWN/PREV. SCHOOL
00	Nicolette Nalu	F	5-11	Junior	Fairhope, AL / Fairhope HS
4	Karen Stokes	C	6-1	Junior	Pensacola, FL / Woodham HS
11	Lindsey Stuardi	G	5-5	Senior	Mobile, AL / McGill-Toolen HS
12	Chrissy Nobles	G	5-8	Freshman	Mobile, AL / McGill-Toolen HS
14	Anne Egan	G	5-4	Freshman	Belle Harbor, NY / Stella Maris HS
15	Emily Sockwell	G	5-10	Freshman	Birmingham, AL / Homewood HS
20	Leslie Dabney	F	5-10	Sophomore	Mobile, AL / Mobile Christian HS
21	Sonia Burke	G	5-8	Junior	Bridgetown, Barbados / Okaloosa-Walton CC
23	Jessica Wendolek	G	5-8	Junior	Gulf Breeze, FL / Gulf Breeze HS
24	E'Tara Hosey	G	5-2	Freshman	Mobile, AL / John LeFlore HS
30	Jill Mathias	G	5-11	Junior	Orlando, FL / Master's Academy
32	Heather Wingard	G	5-6	Senior	Mobile, AL / Baker HS
34	Jennifer McGinnis	F	6-2	Senior	Oak Ridge, TN / Western Kentucky
35	Rachel Savoy	F	5-9	Freshman	Portland, OR / Grant HS
42	Toya Baker	F	6-0	Freshman	Bay Minette, AL / Baldwin County HS

**Head Coach:** Terry Fowler (Lane College '86) 2nd year  
**Assistant Coaches:** Stephen Brown (Florida '97), 3rd year; Daniel Pressel (Spring Hill College '99), 1st year  
**Athletic Trainer:** Lee Macklin





Intirmary SportsCare  
supports the Badgers

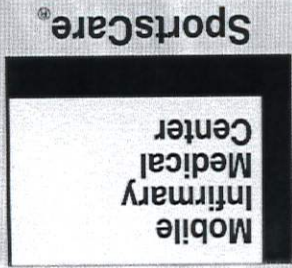

Intirmary SportsCare and the  
Spring Hill College athletics depart-  
ment have a winning partnership.  
As the official healthcare partner of  
the Badgers, Intirmary SportsCare is  
proud to be associated with Spring  
Hill College athletics.  
For more information on how  
SportsCare can help your organiza-  
tion with athletic or recreational  
events, please give us a call at  
435-6400.

SportsCare®

# SPRING HILL COLLEGE

1999 • 2000 WOMEN'S BASKETBALL YEARBOOK



ONE TEAM • ONE GOAL